THE PORTSMOUTH HERALD

VOL. XXVI, NO. 133. PORTSMOUTH, N. H., FRIDAY, FEBRUARY 10, 1911. The Portsmouth Daily Republican merged with THE HERALD July 1, 1902. PRICE TWO CENTS.

INSPECTION OF COUNTY FARM

Portsmouth Delegation Make Their Annual Visit To Brentwood

Today the Rockingham county delegation made their annual visit to the county farm where they looked over the institution relative to its needs and improvements.

An addition to the old jail and much repair work on the buildings are wanted. The Portsmouth party who made the trip were Mayor D. W. Badger, Wm. A. Hodgdon, N. H. Beane, Ceylon Spinney, G. D. Marcy, Eben H. Blaisdell, H. L. Garrett, C. H. Colbath, Walter Page, Dr. E. B. Eastman, John Yarwood, August Hett, William Newell, Fred Lydston, John W. Caswell, Charles Raitt, George T. Vaughan, Edward McCarthy, D. B. Cutter, H. O. Prime, Harry B. Yeaton, C. A. Allen, C. W. Bass and John K. Bates.

Who's coming?

SAY THE WORD

And We'll Furnish Your Home. And at Unheard of Prices Too. Take Advantage of the

BIG CASH SALE

NOW GOING ON

Prices Below Cost In All Departments. We Must Turn This Stock Into Cash at Once

SPECIAL BARGAINS IN

Oak Sideboards, Buffets, China Closets, Dining Tables, Chairs, Couches, Kitchen Cabinets Wardrobes, Iron, and Brass beds, Springs, and a Thousand Other Things Sacrificed.

IF YOU CAN'T COME, TELEPHONE OR WRITE

D. H. McINTOSH Fleet and Congress Steetsr

Geo. B. French Co

SILK OPENING

The finest assortment of Silks ever shown in Portsmouth. Selected with great care and all new goods. We respectfully call your attention to a few which we know will please you. Call and examine them. A pleasure to show you.

23 inch Cheney Shower Proof Silks ..... 85c yard
24 inch Foulards, Stripes and Space Dots ..... 75c yard
23 inch Foulards, Stripes and Space Dots ..... 50c yard
19 inch Foulards, Stripes and Space Dots ..... 45c yard
26 inch Messaline, stripes, all shades ..... 75c yard
19 inch Messaline, plain, all shades ..... 50c yard
19 inch Persians and Dresdens ..... $1.00 yard
19 inch Persians and Dresdens ..... 87c yard
36 inch Black Messaline ..... $1.00 yard
26 inch Wash Silks, all shades ..... 39c yard
20 inch Cashmere de Soie ..... 75c yard

HASKELL'S SILKS in the following, 20 inches wide:—Checks, Stripes, Plaids, all shades, Taffeta Satin Raye, Moire Francaise, Gros Grain, Messaline, Chiffon Taffeta, Peau de Cygne and Bengaline, all at ..... $1.00 Yard

Also a great many more that will appeal to you at sight.

CORSET DEPARTMENT

Carefully Select Your Foundation for the New Spring Gown.

Every woman will welcome this opportunity to view our window display of Spring Models. Our American Lady Corsets with their exquisite slender grace are worth many times their cost in style. Then we have the right Corset for medium or stout figures with a skilled attendant to fit them.

We take a great interest in Corset accessories. Our line of Brassieres, Ruffles, Bustles and Bust Forms is complete.

Corsets Fitted and Alterations Made.

Geo. B. French Co

MISS WILLARD'S WORK WILL BE COMMEMORATED

The memory of Frances Elizabeth Willard, the founder of the Woman's Christian Temperance Union, will be honored by the members of Portsmouth branch, Feb. 23, with a memorial service.

The service will consist of an eulogy, a memorial address and the singing of hymns that the founder of the union made famous.

Mrs. Frances Pettigrew, Mrs. Lizzie H. Perkins, Miss Bertha D. Tripp, Mrs. James Elbruck, Mrs. Bertha Rhoades, Mrs. William M. McCallin and Mrs. Fred Pike have been appointed a committee of arrangements.

GIRL INMATE OF BRENTWOOD IS PARDONED

Gladys Gould, a young girl sentenced to the county farm from this city for 90 days, has been pardoned by the governor and council.

The girl appears to have run away from some Massachusetts institution and her whereabouts were not known until recently when two women from the Massachusetts Board of Charities came here and interviewed Chief of Police Entwistle.

They explained the case to the chief, who at once took up the matter of a pardon with the governor and other members of the council.

SENIOR CLASS BROKE RECORD WITH BENEFIT

President Frank Emery of the class of 1911, Portsmouth High school, said Thursday that the net proceeds of the class benefit will be at least $650.

All returns of cash have not been made. That amount is the largest made by a graduating class in the history of the school. The class of 1910 set a record with $575.

The extra income this year was from an increased advertising program.

YORK LOSES ONE OF OLDEST AND FOREMOST MEN

Rufus A. Moody, who for many years had been prominent in the affairs of York, died Thursday at the home of his son, ex-Representative Herbert M. Moody, following a sickness of several weeks, due to his advanced age.

Mr. Moody was born in York and until taking up his residence with his son in Manchester a few years ago always lived there. He was a stanch republican and filled many official positions in his town, including that of selectman and tax collector, holding the latter position for 11 years.

He held membership in the Patrons of Husbandry and in the Odd Fellows. He leaves one son, Herbert M. Moody, and a grandson, Joseph A. Moody, both of Manchester; a brother, Joseph H. Moody of York, and two sisters, Mrs. Mary Newell and Mrs. Hannah Jacobs of Wells.

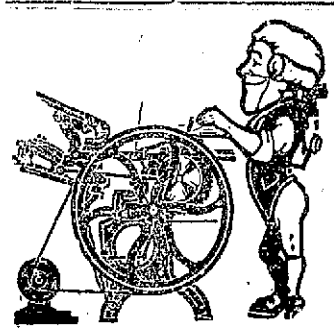

THE CLEAN POWER is ELECTRIC POWER.

No oil drippings from overhead bearings;

No shafting and its dangers;

No waste of power when the machine is not working;

No heavy upkeep expense of engines, boilers, etc.;

No expert engineering knowledge required.

If you are now using any other power, permit us to show you the advantages of ELECTRIC POWER.

ROCKINGHAM COUNTY LIGHT & POWER COMPANY

CLERGYMEN CLOSE THEIR JOINT SESSION

The joint session of the Methodist clergymen in the Dover district Ministerial union and in the Eastern New Hampshire Methodist Social union closed Thursday afternoon in the First Methodist church.

In the morning, the clergymen devoted their attention to the theme, "The Christian Man in the Church." The Sunday school, the prayer meeting and the other phases of church work in which the churchgoer interests himself were discussed.

During the afternoon the service was devoted to a description of the Christian man in the world, viewed from both the side of the laborer and of the clergyman.

Among the clergymen in attendance, in addition to those named in last night's Herald, were Revs. A. M. Shattuck of East Rochester, W. J. Wilkins of Hampton, F. P. Sawyer of Auburn, William Woods of Lawrence Mass., G. W. Jones of Epping, D. B. Dow of Lawrence, Mass., and Dr. Reece Sanderson of Salisbury, Mass., a former superintendent of the district.

BOLD ROBBERY THURSDAY ON DOVER STREET

A highway robbery was committed at Dover in broad daylight Thursday, the victim being Mrs. Nellie Brown of Madbury. Mrs. Brown came to town on a morning train to do her weekly shopping, and was passing down Main street nearthe corner of Chapel street, when an unknown man grabbed her pocketbook which she held in her hand containing $4 in money, every cent she had with her, and ran out Chapel street.

Mrs. Brown imediately reported her experience to City Marshal Adams who in a short time had furnished the best description obtainable of the highwayman, and had every day patrolman on the hunt for him, but thus far without result.

ACCIDENT PROOF CRIBS.

Foster's IDEAL Crib

Baby can't get out or stick its head through

When you buy a crib for the baby you naturally want the kind that is strong and safe. A crib that the child cannot get out of. The one that has drop sides. We have a large stock to select from.

F. A. Whitney Carriage Co.'s

Go-Carts Baby Carriages

Pullman Sleepers

50 Styles to Select From

A postal or telephone No. 570 will bring you a catalogue with prices by next mail.

MARGESON BROTHERS,

The Quality Store Vaughan Street

HOOSIER KITCHEN CABINETS GLOBE-WERNICKE "ELASTIC" BOOKCASES

SPRINTED AFTER WILD ENGINE

Then Young Railroad Employe Caught It When Steam Went Down

With a heavy engine ahead of him rattling along over the frogs and switches, running wild without an engineer or fireman, Frank Flanders a young man of 19 years of age, and an employe of the Boston and Maine railroad yard at Concord, Thursday made a sensational long-distance run and succeeded in bringing the runaway to a stop before it had time to do any damage.

Engine No. 707 was the cause of the excitement. It was standing in front of the roundhouse, below the passenger station, and was warming up preparatory to starting out on its run. In some unaccountable way, which is now being investigated, the throttle opened and the machine started off. By a sheer stroke of good luck, it took the White Mountain division tracks, for had it started off on the tracks of the Concord division, it would have been impossible to have averted a collision with an extra southbound freight, which had already left Penacook and could not be reached by the dispatcher.

After passing the East Concord station the engine began to slow down, because of the lack of a stoker to keep up steam. Flanders was then able to overtake it, and clambering aboard, closed the throttle. He exhibited rare foresight in communicating with the East Concord operator asking that southbound trains be warned and carefully protected the other trains by placing the proper signals at danger.

RUMOR CAR SHOP SITE CHOSEN

But Road Officials Are Mum On Report That Billerica Is the Place

Although General Manager Frank Barr of the Boston and Maine railroad will neither confirm nor deny the statement, a report has been circulated about to the effect that the railroad has selected Billerica as a location for the new car shops.

When asked yesterday afternoon as to the truth of the report Mr. Barr would only say that any statement on the matter was as yet premature. It is known that several other sites, one of which is Revere, have been under discussion recently as possible sites for the new car shops.

The committee on street lights are to give the orders changing over the street lights at once. Higher power Tungsten will be substituted for the present incandescent lights.

AT THE STAPLES STORE

Saturday After Supper Sale COMMENCING AT 6 O'CLOCK

Outing Flannel Petticoats, plain, white and pink or blue stripes After Supper price 39c

Outing Flannel Petticoats, plain white and pink or blue stripes For After Supper Sale 47c

Outing Petticoats, white ground with pink or blue figures, for Saturday night 56c

Outing petticoats, regular and extra sizes, pink, blue and gray stripes, After Supper price 67c

Outing Petticoats, plain white and pink or blue stripes with embroidered flounce, for After Supper Sale 89c

Outing Night Robes in pink or blue stripes, sizes 15, 16 and 17, for After Supper sale. 47c

Outing Night Robes in pink and blue stripes, regular and extra sizes, 15 to 19, for Saturday night 67c

Plain White Outing Night Robes sizes 14 to 17, for After Supper sale 79c

Outing Night Robes in plain, blue and white or pink and blue stripes, for this sale. 89c

Outing Night Robes, plain blue and white or fancy stripes After Supper price ..... $1.10 with hemstitched tucked yoke.

LEWIS E. STAPLES, 7 MARKET ST.

WHAT WE SAY IS SO

COUNCIL HAVE BUSY SESSION

City Cannot Give Land to State for Normal School Opinion of Solicitor---Definition of Duties of City Physician Wanted.

The Mayor and City Council held a busy meeting on Thursday evening and there was considerable business disposed of. The question of the duties of the City Physician was again before the Council on a resolution offered by Councilman Hammond to pay City Physician Johnston the sum of $60 for his services in watching cholera suspects by order of the State Board of Health. The cases were the immigrants who came to this city and who were inspected at various intervals by the City Physician. Mayor Badger ruled that under the charter the City Physician was paid his salary in full for all such work and that the protection of the health of the city was a part of his duty. The matter was laid on the table at his suggestion for further investigation, and at the next meeting it will be settled definitely. Another flurry was caused by a long resolution offered by Councilman Hammond over the lighting contract, and this was settled by laying his resolution on the table and adopting another.

The Council did not get down to business until 8.35, when the members with the exception of Councilman Hammond were closeted with the mayor going over matters.

The routine work included:

Petitions.

Petition of C. A. Colbath for four street lights on Maplewood avenue. This with a similar petition of Harry Cohen for a street light on the corner of Hill and Auburn streets were referred to the committee on street lights.

A bill of W. W. Cotton for damages to his property, 53-55 Court street by a falling limb of a tree was referred to the committee on claims.

Reports.

The report of the city solicitor on the equipment for the office of sealer of weights and measures was to the effect that the apparatus was turned over to the city clerk by the last occupant of the office and that the city clerk presumably had ordered it stored in the city yard in the office of the street commissioner. That the weighing beam was in bad shape and it was this way when turned over by the last official. The other parts were there, but more or less defective. He had ordered that the property be held until delivered to the sealer of weights and measures.

Can Not Make Gift of Land to State.

The City Solicitor's report on the question of the legality of the City Council making a gift of city land to to the state for the purpose of a State Normal school was read. Mr. Emery had given the matter consideration and [illegible] was lengthy with abstracts of decisions on the matter. His opinion was that the mayor and council were custodians of the city property and under the statutes unless otherwise provided for by the legislature, they could not give away any of the city's property to the state or anybody else, nor could they rent or lease said property for a trifling sum. They could sell the property, but not give it away.

More Reports.

The report of the inspector of wires for pole locations on Lincoln avenue and Broad and Pearl streets were reported favorably and he reported unfavorably for locations asked for on Summer street and Richards avenue. He suggested that the city's poles on Broad street be sold to the Light and Power company. The report was accepted and adopted.

The Light Contract.

Councilman Hammond offered a resolution and moved "that it be adopted and called for the yeas and nays." He said that the resolution was to reduce the expenses of street lighting. It was a long drawn out resolution in which the prices of the lighting contract were quoted and finally the grist of the matter was found in the last four lines, to the effect that the city was paying for the 25 candle-power incandescent lights, more than they could get 40 candle-power Tungsten lamps for, and ordered that the mayor be authorized to order the Light and Power company to at once install 40 candle-power Tungsten lamps in the place of the present 25 candle-power old style lamps.

Chairman Leary of the committee on street lights said that the committee had a resolution ready to present to cover this same ground; that since they were appointed they had been over the alterations to be made in the lights with the lighting company, and now wanted power to order the installation of the Tungsten lights in place of the old incandescent lamps. He said that Mr. Hammond was a member of the committee and he had not expressed any dissatisfaction over the matter. It was a matter of fact that since the first of the year the city was paying under the old schedule for the 25 candle-power incandescents more than they would have to pay for 60 candle-power Tungsten lights under the new schedule, but it was not the fault of the company, for they stood ready to make the changes, but had received no instructions and it was the wish of the committee to get the necessary authority to give the orders.

Mayor Badger favored the Leary resolution for he said that the Hammond resolution did not go far enough and moreover it gave the power to the mayor when it should be delegated to the committee.

Councilman Sugden moved that the Hammond resolution lay on the table and Councilman Hammond called for the yea and nays and the motion was carried. Hammond, Herrick and Hislop voted in the negative.

Councilman Herrick wanted some information on the lighting contract and the mayor ordered a recess and City Clerk Corey got the contract and read the schedule of prices. Mr. Hammond in his resolution did not question the legality of the contract, but wanted the city to get the benefit of the new schedule.

On motion of Councilman Clark the Leary resolution was passed. Councilmen Hammond and Smart alone voted in the negative.

To Purchase by Bids.

Councilman Littlefield offered a resolution which was passed, ordering that all grain and hay supplies and the shoeing of the fire department horses be let to the lowest bidder and that the city auditor be authorized to call for bids.

Councilman Littlefield gave notice that at the next meeting he would offer a resolution to increase the pay of the permanent men of the fire department.

Councilman Leary for the committee on city lands and buildings, recommended that a ladies' toilet room be installed on the second floor of the city hall. On motion of Councilman Parsons the committee were authorized to submit estimates of the cost at the next meeting.

Bill of City Physician.

Councilman Hammond offered a resolution paying Dr. C. F. Johnston the sum of $60 for services in full in observing cholera suspects by order of the State Board of Health.

Mayor Badger was of the opinion that the City Physician under the city charter had to perform such duties without extra compensation.

Councilman Sugden moved to lay it on the table. Councilman Herrick said that it was extra work on the part of the city physician and that he should be paid. Mayor Badger was of the opinion that it had better be laid over until the next meeting and this was done.

Report of City Auditor.

The annual report of the city auditor was received and accepted and ordered printed.

A resolution offered by Councilman Smart to the effect that the auditor be authorized to advertise for bids for printing the annual city report, the city auditor's report, the report of the Board of Instruction and the copies of the rules and ordinances, was passed.

At the suggestion of the mayor, that as the annual appropriation bill was coming up the council adojurne for one week, to Feb. 16th.

Clean water and Lenox Soap—

That is the combination that suits the majority of women.

One is as important as the other. You cannot expect to have clean clothes if you do not use clean water. Nor will you get rid of the dirt, without injuring the clothes, if you do not use good soap.

Lenox Soap is good soap.

Lenox Soap—"Just fits the hand"

PORTSMOUTH THEATRE,
(Music Hall) PORTSMOUTH, N. H.
F. W. HARTFORD, Manager.

Week Starting Monday, February 6
MATINEES DAILY COMMENCING TUESDAY
THE POPULAR
Taylor Stock Co.
WITH HARRY MOORE AND VAUDEVILLE
TONIGHT THE GREAT PLAY,
"The Blind Girl"

Matinee 10c and 20c. Evening 10c, 20c and 30c.
Ladies' Tickets Monday Night 15c.
Seats on sale at Music Hall Box Office, Friday, Feb. 3d.

WINTER TERM
—AT THE—
Plymouth Business School
Begins Jan. 3, 1911.
SEND FOR FREE ILLUSTRATED CIRCULAR

FAIR
—AND—
ENTERTAINMENT
WENTWORTH LODGE 22, K of P
At Pythian Hall,
New Castle
Wednesday, Thursday, and Friday, February 8, 9, 10
A GOOD TIME IS ASSURED

Steamer Queen City will leave Portsmouth at 7.15 every evening and will touch at Kittery Point bridge returning and leaves at the close of the fair each evening.

CARD PARTY FOR CHARITY

One of the most successful charity affairs held in this city for recent years, was the card party on Thursday afternoon at Pythian hall for the benefit of the Portsmouth hospital. It was not only a tremendous success socially, but financially, for upwards of $200 was realized.

The affair was originated and promoted by Mrs. John W. Kelley and she had the able assistance of the directors of the hospital and a number of her friends, and the active support of all the physicians who assisted in every way.

The affair was held in Pythian hall, generously donated by Mr. Harry Freeman, and there were forty-five tables in play. There were three divisions, bridge and progressive whist and "five hundred," and for all three there were two prizes; a first and a consolation, the prize being donated by the merchants.

There were two hours of play and at the conclusion the favors were awarded as follows:

Bridge whist, first Mrs. John Parlin; consolation, Mrs. J. M. Marshall.

Progressive, first, Mrs. William Frink, and consolation, Mrs. Frank D. Butler.

Five hundred, first Mrs. Charles A. Towle, and consolation, Miss Ruth Jarvis.

During the afternoon there was a candy sale. Mrs. Gustave Peyser, Mrs. E. B. Eastman, Mrs. F. W. Hartford presided over a table laden with as tempting a display of home-made candies as one could wish for and it met with a big demand.

Tea was served by Mrs. H. P. Montgomery and Mrs. Robert H. Harding.

Mrs. Kelley was assisted by, in addition to those on the tea and candy tables, Mrs. George Joy, Mrs. Harry Beacham, Mrs. W. A. Hodgdon, Mrs. E. B. Daniels, Mrs. C. W. Bass, Mrs. George B. Lord, Mrs. C. W. Gray, Mrs. H. C. Taylor, Mrs. Hewitt, Mrs. F. J. Philbrick, Miss Ruth Jarvis and Mrs. W. A. Bragdon.

All the ladies are keen in their appreciation of the generosity of those who so willingly assisted, especially Messrs. C. W. Bass, Robert Capstick, R. I. Walden, Paul M. Harvey, Geo. B. French, H. P. Montgomery and R. E. Hannaford.

ENTERTAINMENT AND SOCIAL

Storer relief corps, G. A. R. has voted to have an entertainment and social in the hall the night of Washington's birthday. A committee consisting of Mrs. Orintha Card, Mrs. Mabel Smith, Mrs. N. S. Atwood and Mrs. A. H. Thurley will be in charge.

THE FEDERAL TROOPS COMING

El Paso, Feb. 9—Unconfirmed reports that Gen. Navarro, who is on his way from Chihuahua at the head of about 1000 federal troops to relieve Juarez, had encamped at a point about 11 miles south of that city, were the only developments in the "war" situation across the border last night.

These reports were brought by a brakeman of the Mexican Central railroad, who declared that he had just returned from the south, where the railroad had been repaired sufficiently to permit two troop trains carrying Navarro's forces to reach a point 11 miles below Juarez. No official confirmation could be obtained.

As far as known, the insurrecto forces under Orozco and Alanis have made no change in their positions. Alanis was reported 12 miles east of Juarez yesterday. Orozco's forces are entrenched about three miles west of Juarez.

Stanley W. Fitch Leaves Texas.

San Antonio, Tex., Feb. 9—Stanley W. Fitch, chief examiner of the department of justice, who has been in Texas 10 days inquiring about neutrality matters along the border, left last night for Washington.

DINED THE WINNING TEAM

Pool Contest at the Y. M. C. A. in Which the Losers Settled for the Suppers.

There was a banquet at the Y. M. C. A. on Thursday evening, in which the pool team captained by Russell Badger were the hosts for the pool team captained by George Mitchell. Frank Leary catered and it was a salad supper and enjoyed by everybody. At the meeting it was agreed to have a contest over membership with the same teams and for the same stakes.

RAIDED BY POLICE

Officers Philbrick and McCaffery on Thursday evening raided a house on Charles street kept by Thomas McKenry (colored). McKenry was taken to the police station and was before court this forenoon.

The Taylor Stock company is making a hit at Music Hall.

My Corns Don't Hurt A Bit

Tired, Ailing, Swollen, Smelly Sweaty Feet, Corns, Callouses and Bunions, TIZ Cures Right Off

Say good-bye to your corns the very first time you use TIZ. You will never know you have a corn, bunion or callous, or sweaty, tired, swollen, aching feet any more. It's just wonderful the way the pain vanishes. Rub the corn—hammer it with your fist if you wish—no more pain after TIZ than if there had never been a blemish on your feet. Doesn't that sound good to you? Doesn't it? Then read this.

"The corns on either of my toes were as large as the tablets you make to cure them. Today there is no sign of corns on either foot and no soreness. It's an up-to-date Godsend.—Sam. A. Hoover, Progress, N. C.

Just use TIZ. It's not like anything else for the purpose you ever heard of. It's the only foot remedy ever made which acts on the principal of drawing out all the poisonous exudations which cause sore feet. Powders and other remedies merely clog up the pores. TIZ cleans them out and keeps them clean. It works right off. You will feel better the very first time it's used. Use it a week and you can forget you ever had sore feet. There is nothing on earth that can compare with it. TIZ is for sale at all druggists, 25 cents per box or direct, if you wish, from Walter Luther Dodge & Co., Chicago, Ill.

The Famous Rayo

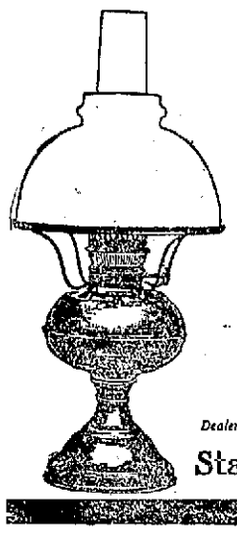

Gives the Best Light at Any Price

When you pay more than the Rayo price for a lamp, you are paying for extra decorations that cannot add to the quality of the light. You can't pay for a better light, because there is none. An oil light has the least effect on the human eye, and the Rayo Lamp is the best oil lamp made, though low in price. You can pay $5, $10, or $20 for some other lamp, and although you get a more costly lamp, you can't get a better light than the white, mellow, diffused, unflickering light of the low-priced Rayo.

Has a strong, durable shade-holder. This season's burner adds to the strength and appearance. Made of solid brass, nickeled, and easily polished.

Once a Rayo User, Always One

Dealers Everywhere. If not at yours, write for descriptive circular to the nearest agency of the

Standard Oil Company
(Incorporated)

TELL YOUR DEALER YOU WANT
FRANK JONES PORTSMOUTH ALE.

For Fifty Years

THIS ALE has been the favorite beverage of New England. Its success has been so great that an effort has been made to imitate THE FRANK JONES PORTSMOUTH ALE.

It Is The Taste! You Cannot Be Deceived!

THE FRANK JONES PORTSMOUTH ALE has the true flavor of purity of product, perfection in brewing.

NONE TASTES AS GOOD AS THE GENUINE.

Be sure of the name Eldredge's Famous Pilsner at all up-to-date places.

FINE TAILORING.

Have one suit made to your order here and then see what you think about the convenience and fit and wearing qualities of Tailor Made Clothes. See if you don't think they are real economy after all to say nothing of satisfaction. We would like to show you our latest patterns in Worsteds, Cheviots and Serges in so many beautiful weaves.

BETTER COME IN TODAY.

Army and Navy Tailoring.

CHARLES J. WOOD.

5 Pleasant Street — Fine Tailoring

DIRECT VOTE FOR SENATORS

Bristow Makes an Argument In Reply to Lodge

CAN TRUST THE PEOPLE

Kansas Senator Believes That Present System Encourages Corruption—Great Financial Powers Have Acquired Too Much Power In Government of the United States—Possibility of Corrupting Legislators

Washington, Feb. 10.—Sharply antagonizing the position of Senator Lodge on the use of corporation influence in politics, Mr. Bristow of Kansas addressed the senate in support of the resolution providing for an amendment to the constitution permitting the election of United States senators by direct vote of the people.

"How," he asked, "can the distinguished senator entertain such a delusion when at this very hour there are in a number of states deadlocks in pending senatorial elections, caused solely by the dogged and persistent determination of certain powerful financial interests to control the election of senators from thoses states.

He said that there never had been a time when these interests were more vigilant and grasping for political power and dominion than now. Bristow asserted further that the great financial systems have acquired too much power in the government of the United States with the result that they had used their power to enrich themselves at the expense of the general public.

He added, "Unless a change is made not only in the method of electing senators, but also in the manner of selecting delegates to the national conventions, the rising tide of unrest and dissatisfaction that prevails throughout the country today will rapidly increase. Men will not become less greedy for wealth and power. The great financial interests will not be abate their efforts to control, not only business, but the politics of the country.'

Mr. Bristow was not afraid of the effect of giving too much power to the people. "I do not believe it," he exclaimed. "I am not afraid of the mob. The American people are not controlled by passion or prejudice. They are conservative and cautious; do not welcome change and cling to precedent. You place in their hands great power, and they will exercise it with deliberation and care."

In support of the election of delegates to the national conventions by vote of the people, the Kansas senator said:

"It has become customary for national conventions to be made up of a large number of federal office-holders who went to perpetuate themselves in official power or to be composed of ambitious men who hope to secure the federal offices. In addition to these two classes there are a number of commanding delegates who represent the powerful financial and commercial institutions of the country and who are there to look after the interests of such institutions.

"Trusts and combinations representing great transportation and industrial companies seek to control the state and national conventions of both the great political parties, and if they succeed it makes little difference to them how the election goes or which side wins. Their representatives contribute generously to both campaign committees, and because of such contributions expect to secure certain appointments and also to control the legislation in which they are concerned."

The speaker found in the possibility of corrupting legislatures the strongest argument in support of the resolution. Such conditions, he said, had in the last twenty years resulted in fourteen vacancies in the senate. Bristow closed with the expression of the hope that the resolution would be adopted, "so that hereafter every senator will come here with a commission direct from the constituency that he is to represent."

POINT FOR SUFFRAGETTES

Their Bill Will Probably Come Before Parliament In April

London, Feb. 10.—Luck served the women's champions in parliament when a ballot was taken to secure places for private bills. They won first chance for the suffrage bill. The conciliation committee thereupon met and revised the bill so that it will enfranchise all women householders. The committee also adopted a resolution appealing to Prime Minister Asquith not to take their day.

Unless the government decides to extend the monopoly of the time of the house of commons beyond Easter, the bill will probably be taken up on April 28.

Boy Hunter Killed

Waterville, Me., Feb. 10.—Leo Brillard, aged 15, was accidentally killed by the discharge of a shotgun in his own hands while hunting in the woods near here.

ADMIRAL SCHLEY

Injuries Confine the Naval Warrior to Bed

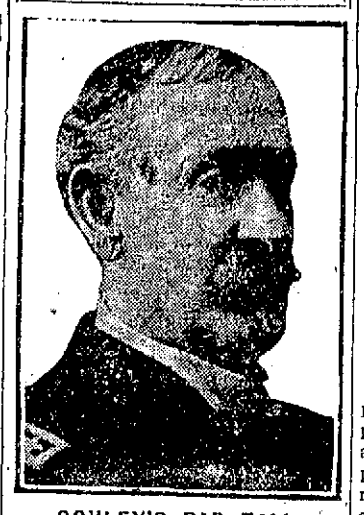

SCHLEY'S BAD FALL

Admiral Breaks Two Ribs and Sustains Internal Injuries

Washington, Feb. 10.—Rear Admiral W. S. Schley, retired, is confined to his bed, suffering from the fracture of two ribs and internal injuries which he sustained in a fall on the icy pavement in front of his residence.

The admiral is expected to recover rapidly, unless complications develop.

CLUE TO MISS ARNOLD?

Washington Sheriff Has Left For Vancouver to Investigate

Bellingham, Wash., Feb. 10.—For some days mail addressed "Miss Dorothy Arnold" has been arriving in care of a local attorney.

Yesterday an order to forward the mail to the addressee at Vancover, B. C., was received, and Sheriff Thomas left at once for Vancouver to investigate a possible clue to the whereabouts of the missing New York heiress.

EMBEZZLER BREAKS OUT OF COUNTY JAIL

Former Railroad Official Had Assistance From Outside

Marietta, O., Feb. 10.—Edward A. Epler, former auditor of the Marietta, Columbus and Cleveland railroad, who is charged with embezzling $5000 of the funds of the railroad, escaped from the county jail. George Bayless, arrested on a charge of burglary, escaped with Epler.

The county jail is situated on the fourth floor of the courthouse. Apparently Epler and Bayless were assisted to escape by persons from the outside. A duplicate key to the cell doors had been made and with this the doors were unlocked. From the corridor the two dropped into an air shaft, going down two stories, whence it was easy to walk out through the courthouse. A large reward has been offered for the capture of Epler.

THE DECIES' HONEYMOON

Week on Jekyl Island, After Which They Sail For Egypt

Brunswick, Ga., Feb. 10.—Lord Decies and his bride, who was Helen Vivian Gould, arrived here yesterday and immediately went by boat to Jekyl island, a few miles off the coast, where they will pass the first week of their honeymoon. After that they will sail for Egypt, to remain until the coronation of King George and Queen Mary of England, which they will attend.

They traveled in the private car Atlanta, on one of the regular trains, which was several hours behind time. When they arrived here a large crowd was at the station.

EXECUTIONS CEASE

Slaughter of Rebels In Hayti is Stopped by a Bishop

Cape Haytien, Hayti, Feb. 10.—The execution of rebels ceased yesterday in the district of Trou and Valleires upon the demand of the bishop of that section, pending the arrival of President Simon. The arrest of those known to be disloyal or suspected of disloyalty continues.

A government force of 2000 men is closing in upon Quanaminth, which was captured by the rebels several days ago.

New Plans For the House

Washington, Feb. 10.—The house has taken up the bill for the reapportionment of the house under the thirteenth census. The Republican caucus favored retaining the present representation of 391 members, while the Democrats favored a membership of 433.

Sheehan to Quit Senate Fight

Albany, Feb. 10.—The conference between Democratic insurgents and regulars on the senatorial situation has brought out a condition of affairs which is expected at some time in the near future to result in the retirement of William F. Sheehan from the race.

TARIFF BOARD IS FAVORED

Senate Committee Votes to Report the Measure

OPPOSED BY DEMOCRATS

Blame For Failure Will Be Placed Upon Them by Republicans If Bill Is Not Passed—Several Amendments of Importance Adopted—Pet Measure of President Has Already Been Passed by the House

Washington, Feb. 10.—By a strictly party vote, all of the Democrats in opposition, the senate committee on finance voted to report favorably the bill passed by the house to create a permanent tariff board. Several important amendments were adopted.

By their action in permitting the Lodge tariff board bill to be reported out of the committee on finance by strict party vote, the Republican leaders of the senate have decided to place upon the Democrats the responsibility for defeating this administration measure, if it fails to reach a vote.

All the Democrats on the committee voted against the bill, hence the action of the Republicans in voting for it makes it a straight party measure. It guarantees practically that every Republican in the senate will vote for the bill if a vote can be reached. A few Democrats may be found voting for the bill, but as a party they are aligned against the president on a measure which he desired above everything else to be non-partisan.

The changes made in the bill by the finance committee are regarded by Senator Lodge as relatively unimportant. It was upon his own motion that the bill will provide for confirmation of appointees by the president. The McCumber amendment requires the tariff board to consider and investigate transportation charges as an element in the cost of domestic production.

This is intended as offering a broad measure of protection to western products which are marketed on the seaboard; California lemons, for example, which are distributed from New York, in competition with water-borne fruit from Italy.

The amendments to section 6 are noteworthy, if affecting no principle of the bill. As introduced by Lodge, the bill provided that information obtained by the tariff board should be held as confidential for its own use. The amendment strikes out the words "for its confidential use," but still provides that the board shall give out no information which might be used in business rivalry.

But by inserting the words "including all testimony" in section 7, the committee would make it possible for the president of either house of congress to demand and publish all the testimony taken, including names and places upon which reports of the board may be based.

In fact, as amended the bill makes it mandatory upon the board to submit such testimony with whatever report it may be instructed to make by the president or either house of congress. According to the amended bill, persons and concerns testifying before the board would appear to have no protection against publicity. Whether this condition would be held to apply to all statements made by manufacturers and others who may supply the board with information, including names, is not clear.

The power of the board to subpoena witnesses, administer oaths and require the production of books and papers is untouched by amendment.

One of the most important changes made by the committee requires that the five members of the board shall be confirmed by the senate. Under the house bill the executive would have had absolute control of the personnel.

The report to the senate was made by Mr. Lodge. He presented it without comment, but Senator Bailey remarked on behalf of the Democratic members of the committee that they did not agree to the report and "reserved the right to offer amendments and to resist the bill in all proper ways."

A Fifteen-Year-Old Suicide

West Lincoln, Vt., Feb. 10.—Fifteen-year-old Lewis Miner secured a rifle, placed the muzzle under his chin, attached a piece of cord to the trigger and his foot, and then kicked himself into eternity. No reason for his act is known.

Death of Admiral Terry

Washington, Feb. 10.—Rear Admiral Silas W. Terry, U. S. N., retired, died here of pneumonia. Admiral Terry was a native of Kentucky and a veteran of the Civil war, entering the naval service in September, 1858.

David Lloyd George Ill

Naples, Feb. 10.—David Lloyd George, the British chancellor of the exchequer, is ill, but friends refuse to discuss the condition of his health, merely saying that he is taking a much-needed rest.

LEARNS WAYS OF HUB

Visiting Sheriff Who Caught Robber Is Fined For Toting Gun

Boston, Feb. 10.—John Shorey, a sheriff of Carroll county, N. H., was fined $25 by Judge Burke of the municipal court for carrying a revolver. The sheriff was seeing the sights when a man, who gave the name of John McManus, came up to him on Warrenton street and stole his watch and chain. The sheriff was so surprised that he did not realize what had happened until the man was running away.

Shorey drew his revolver and fired one shot into the ground. This startled McManus so that he stumbled and an instant later the sheriff laid hands upon him. Shorey held his prisoner until Patrolman Cronin came along.

On hearing the story Cronin took the middle course and arrested both men. He charged the sheriff with carrying a loaded revolver and McManus with robbery. McManus was held for the grand jury and his bail was placed at $2000.

FRAUD IN LIQUOR TAXES

One County In Ohio Is Said to Have Been Cheated of $250,000

Cincinnati, Feb. 10.—Six indictments charging bribery against Jacob Baschang, a deputy collector and politician, were returned and subpoenas for representatives of twenty local breweries were issued in the liquor tax investigation. The subpoenas order the officers of the breweries to produce all of their books showing sales and the identity of saloons which have been their customers since June, 1906.

The indictments against Baschang follow an inquiry into alleged fraudulent practices, by which certain breweries are said to have obtained refunds of liquor taxes. It is estimated that the county has been defrauded of $250,000.

GALLIVAN KILLING WAS ACCIDENTAL

Police Officer Not to Blame For Unfortunate Affair

Boston, Feb. 10.—Judge Burke of the municipal court has refused to grant a warrant for the arrest of Patrick A. Hanley, the patrolman who shot and fatally wounded Patrolman Richard J. Gallivan on Federal court last Tuesday morning. The facts of the case were presented to the judge by Chief Inspector Dugan, Sergeant Horton and Special Officer Buchanan. These men were all engaged in the investigation of the affair.

The judge saw that the shooting was entirely accidental and there was no ground on which to hold Hanley for manslaughter. The evidence taken by the three men will be presented when the inquest on the death is held.

LETTER LONG DELAYED

Written During the Civil War but Only Just Being Delivered

St. Albans, Vt., Feb. 10.—A letter which went astray on a Virginian battlefield more than forty-six years ago has just been sent to the person for whom it was intended.

Major Seymour H. Wood of this city, who served in the First Vermont cavalry in the Civil war, has mailed to Mrs. Mildred Mitchell of Norfolk, Va., a letter taken by Henry C. Pomeroy of St. Albans, a soldier in the First Vermont, from the knapsack of a Confederate soldier, apparently dead, when the Vermonters made a charge on the Confederate works at Fisher's Hill, Va., Sept. 22, 1864.

The writer was P. V. Harris. It is addressed to Miss Millie Snead, Lynchburg, Va., now Mrs. Mitchell, and to it is affixed a Confederate stamp. Mrs. Mitchell, who is a widow, is now in charge of the linen room of the Norfolk Protestant hospital.

Pomeroy lost the letter shortly after the war, but he found it in his father's old family Bible.

FOR BENEFIT OF CHURCH

Pair of Aged Fighters Box a Match of Six Rounds

New York, Feb. 10.—A storm was raised in church circles of Hoboken when details were learned of a boxing mill that took place there at a church party with James Mullaney, aged 61, and Thomas Tighe, 67, as the contestants. The men went six rounds and Mullaney had a shade the better of it.

The party was a benefit for the church and it was given at the home of Tighe. Fifty men and women saw the battle.

Ran In Front of Car

Boston, Feb. 10.—Warren N. Phinney, Jr., 17, of Allston, while running across the street nearly in front of his home, ran directly in front of a trolley car, which struck him and injured him so seriously that he died.

Denmark Doesn't Want Cook

Copenhagen, Feb. 10.—American Minister Egan has written to Dr. Cook to dissuade him from making his contemplated visit here.

HUB ATTORNEY IS ARRESTED

Charged With Fraud In a Bankruptcy Case

CONSPIRACY IS ALLEGED

Man Said to Have Purchased Estate of Bankrupt Is Also Held—Assets Not Properly Appraised—Government Attorney Intends to Prosecute Lawyers as Well as Bankrupts In All Fraud Cases In Future

Boston, Feb. 10.—The bankruptcy probe recently instituted by United States District Attorney French in consequence of numerous charges of fraud made by trustees of bankruptcy estates, resulted in the arrest of William Sharak, an attorney, who is charged with conspiracy to conceal assets in bankruptcy proceedings.

Robert Krensky, who conducts a grocery store, was also arrested as a fellow conspirator. He is said to have purchased from Sharak the estate of the bankrupt, who was a relative of his.

The arrest of Sharak is the first of a number among Boston attorneys which the government has contemplated for some time. Heretofore French has refrained from prosecuting members of the bar in bankruptcy frauds, contenting himself with jailing the bankrupts themselves.

The number of frauds, however, has increased so fast in the last few years, in consequence, it is said, of a monopoly or so-called ring of bankruptcy lawyers, that the district attorney has felt that it was his duty to take drastic action and has decided to attempt the prosecution of attorneys, as well as bankrupts, in all fraud cases in the future.

The government contends that Sharak and two others concocted a scheme to defraud creditors of a certain bankrupt by making a common law assignment and then a compromise offer of a settlement at so much on the dollar. To effect the settlement on a profitable basis for the bankrupt, the government alleges that the liabilities of the bankrupt were padded by claims for borrowed money to the extent of more than $1600 which the government maintains were fraudulent.

The assets, it is claimed, were not properly appraised and the sale of the bankrupt's estate, which is said to have occurred in Sharak's office, is denied by the government as being made in good faith. No attempt was made to get a bid at the sale, it is charged. The property was purchased by a relative of the bankrupt, who continued his business without apparent interruption.

When arraigned before Commissioner Hayes Sharak pleaded not guilty and was held in $1000 for a hearing on Tuesday.

Owing to his position as a member of the Suffolk bar, the commissioner decided not to insist upon bail and allowed him to depart on his personal recognizance.

SIX DOLLARS IN TREASURY

About $100,000 Capital of Coal Company Said to Be Missing

Boston, Feb. 10.—That about $100,000 paid into the treasury has disappeared, except a bank account of $6, and that there remain no records nor any form of recognized bookkeeping to explain where it went to, is the discovery claimed by the investigators into the affairs of the bankrupt Cumberland-Mansfield Coal and Power company.

What became of the money received from the sale of $1,000,000 worth of capital stock set aside to pay the operating and developing expenses of the $5,000,000 corporation is a question President Cary and the company's attorney would like to ask of "Colonel Jim" Digowity and his son, James V., Jr., who have not been located.

BARRED FROM HOTELS

"Everyone Seems Against Me," is the Complaint of Mrs. Schenk

Wheeling, W. Va., Feb. 10.—Mrs. Laura F. Schenk, recently tried for attempting to poison her husband, has been barred from all the hotels in the city.

She went to the principal hostelry in the city, but was told that the house was full. At the next place she fared no better. When she tried to rent apartments in an apartment house she fared no better.

"The only thing left seems to be exile from Wheeling," she told a friend. "Everyone seems against me."

Rebels Quit Juarez Siege

El Paso, Tex. Feb. 10.—The revolutionary army retreated from the Rio Grande river bank yesterday afternoon, retiring to the south. This indicates that the attack on Juarez has been abandoned.

Marine Killed In Fight

New York, Feb. 10.—John Hardy, a United States marine, died from a fractured skull received in a fight with a foreigner who is being hunted by the police.

BRAVE ELEVATOR BOY

He Carries Many People to Safety In Big Providence Fire

Providence, Feb. 10.—Fifty men and women fled by means of escapes, ladders and elevator in a panic that started when thick black smoke suddenly filled the rooms on the fourth and fifth floors of the Swarts building yesterday afternoon.

They were watched by a crowd of 500 gathered on the corners of Orange and Weybosset streets, in the very heart of the down town center.

Meanwhile inside the building Henry Davis, the negro elevator boy, ran his car rapidly up and down, with the result that when the fire apparatus responded to a double alarm, and 60-foot extension ladders were run up on the sides of the building, there were none left to rescue, all escaping through their own agility on the escapes and the bravery of the elevator boy in sticking to his post.

The damage is estimated at $30,000, mostly by water. Women who had been rescued by Davis grouped about the building after the rush of excitement was over and wrung his hand, flooding him with congratulations as to his bravery.

RECORD PRICE FOR CALF

Seven Weeks Old Holstein Bull Is Sold For $10,000

Brockton, Mass., Feb. 10.—The highest bred and most valuable calf in the country was sold for $10,000 by Daniel W. Field, shoe manufacturer, special student at Harvard and fancy cattle breeder, to W. H. Miner of Chazy, N. Y.

The calf is a 7 weeks old Holstein bull. It was sired by Colantha Johanna Ladd, one of the most valuable bulls in the country, which sold for $12,000, and its dam, Cornucopia Pauline, is the champion butter and milk cow of the world.

DOES NOT INDICATE FARMERS' OPINIONS

Congress Takes Little Stock In "Protests" Against Reciprocity

Washington, Feb. 10.—Friends of Canadian reciprocity are beginning to punch holes in some of the "farmer protests," with which congress is being flooded just now, and in some quarters the assertion is made that supporters of Senator Lorimer, angered by the interest shown by the president in the Lorimer case, are trying to get even with Mr. Taft by blocking his reciprocity legislation.

A bit of senate gossip is that the recent meeting in New York of half a dozen officers of the National Grange and their memorial to congress opposing reciprocity purporting to represent a million members was engineered by Edward Hines of Chicago, a lumberman and also a leading lobbyist for Lorimer.

It is certain that many senators refuse to accept as conclusive of farming opinion throughout the country telegrams rushed on to Washington by officers of local or even national organizations without consultation with their membership.

SAW GENERAL WASHINGTON

Woman Dying In Texas at the Ripe Old Age of 136

Fort Worth, Tex., Feb. 10.—At the age of 136 and undoubtedly the oldest white woman in the world, Mrs. Laura Kilcrease is dying at the home of her daughter, a centenarian, a few miles west of Longview.

Mrs. Kilcrease was born in North Carolina when the Revolutionary war broke out and three years later she saw George Washington. She is the only living person who has seen General Washington.

Many have questioned her age, but investigation of records shows that she gives her age correctly.

BISHOP WHITAKER DEAD

Was One of Oldest and Most Influential Episcopal Prelates

Philadelphia, Feb. 10.—Bishop O. W. Whitaker of the Protestant Episcopal church died after an illness of nearly a week. He was 81 years old and was one of the leading Protestant bishops of the east.

Bishop Whitaker was one of the oldest and most influential bishops in the United States. He was born at New Salem, Mass., in 1830. In 1856 he was graduated from Middlebury college in Vermont. He was consecrated Bishop of Nevada in 1869.

Alleged Thieves Rounded Up

Boston, Feb. 10.—The police surrounded the house at 8 Garden Court street and after searching the premises arrested four young men, recovered alleged stolen property, and also unearthed evidence to show that the quartet had been operating extensively by breaking into a number of places.

The Weather

Almanac, Saturday, Feb. 11.
Sun rises—6:54; sets—5:25.
Moon sets—7:25 a. m.
High water—9:30 a. m.; 10:15 p. m.
Forecast for New England: Generally fair and somewhat colder; moderate northeast winds.

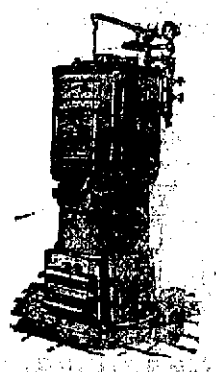

STEAM OR HOT WATER HEATING

Estimates furnished. Low prices on Pipe, Valves, Radiators Etc.

CHADWICK & TREFETHEN
Tel. 357-12.

Your Laundry work

Placed at random, is productive of much annoyance and little satisfaction. Send it to the

CENTRAL STEAM LAUNDRY
61 State St.
It will not be damaged. It will be delivered promptly and will all be there.
Telephone 157-2.
W. G WIGGIN, PROP.

CEMETERY LOTS
Cared For and Turfing Done.

With increased facilities the subscriber is again prepared to take charge of and keep in order such lots in any of the cemeteries of the city as may be intrusted to his care. He will also give careful attention to the turfing and grading of them, also to the cleaning of monuments and headstones, and the removal of bodies. In addition to work at the cemeteries he will do turfing and grading in the city on short notice.

Cemetery lots for sale; also Loam and Turf.

Orders left at his residence, corner of Richards Avenue and South Street, or by mail with Oliver W. Ham, 64 Market Street, will be given prompt attention.

M J. GRIFFIN.

MARBLE AND GRANITE
Tablets, Monuments, Mausoleums,
OF ALL DESIGNS.
My plant contains an Air Compressor, Pneumatic Tools for Lettering and Carving, Polishing Machine, all run by electric power. The only plant in this section with modern appliances.
FRED C. SMALLEY,
2 Water St., Portsmouth
Tel. 124-3. Also Central Ave., Dover.

Book Binding
OF EVERY DESCRIPTION.
Blank Books Made to Order
J. D. RANDALL,

READ THE WANT ADS

The Portsmouth Herald

Established Sept. 2, 1884.

Published every evening, Sundays and holidays excepted, by the Herald Publishing Company.

Terms: $4.00 a year when paid in advance; 50 cents a month; 2 cents per copy, delivered in any part of the city, or sent by mail.

Advertising rates reasonable and made known upon application.

Communications should be addressed to F. W. Hartford, Editor.

TELEPHONES
Editorial.....28 Business.....37

Entered at the Portsmouth, N. H., postoffice as second-class mail matter.

For PORTSMOUTH and PORTSMOUTH'S INTERESTS

FRIDAY, FEBRUARY 10, 1911.

1911 FEBRUARY 1911						
S	M	T	W	T	F	S
			1	2	3	4
5	6	7	8	9	10	11
12	13	14	15	16	17	18
19	20	21	22	23	24	25
26	27	28				

NEW ENGLAND FARMS

The thoroughness and efficiency with which the Boston and Maine railroad is doing its share of "booming New England" is well shown by the February number of "New England Farms," the monthly agricultural bulletin which the industrial department of the company issues for free distribution.

It is only one of the many ways of advertising this superb territory which is being developed by the publicity department, yet the good it will do, and is doing, is bound to be widespread. Ten thousand are sent every month to the farmers of northern New England.

A noticeable special is entitled, "Peaches in the White Mountains," by Mr. John Albee of Washington, and it tells the story of how he succeeded in successfully raising peaches far above the line generally supposed to be available for that purpose.

Dr. George M. Twitchell of Auburn, Me., discusses very intelligently the New England horse problems, and suggests that the farmers should use some of the remaining high class stallions in Northern New England and breed them to Western brood mares, in this way, by a process of selection, gradually securing an equine strain which will answer better the farmers' demands.

Mr. C. M. Gallup of Skowhegan tells the story of the Somerset Poultry Producers' association, an organization which is meeting with splendid success and which is doing much good, although it has been established but a few months. In the editorial department, particular attention is called to the American Land and Irrigation Exposition in New York, November 8-12, and the necessity of a display from this section is emphasized.

There are other interesting editorials and the usual good selections of agricultural comment and suggestions all of which do their little portion of good in their own way. "Booming New England" has long since ceased to be only a fad.

BIRDSEYE VIEWS

It may be Caesar's ghost, instead of Caesar's namesake, who is working in a factory at Bangor.

Another clash over the Bar and Bottle bill? It bids fair to be a bottle scarred veteran before we hear the last of it.

In the northern seas there exists an extremely minute jellyfish, the Lizzia Koellikeri, which is so transparent that a single individual can scarcely be seen in clear water, and so small that a wine glass of water can contain 3000 of them. Lizzie, we're afraid you're hardly worth while.

An Iowa farmer shipped 221 car loads of hogs during the year 1910. There must have been a scramble for end seats.

There are probably a good many residents of cold roast Boston who would even be willing to put on M I Ts to keep Tech in town.

Somehow the title "submarine Dreadnought cruiser" doesn't sound as impressive as it might to those who know the fat, cigar-like little craft.

With a Stockholm, New Sweden and Jemptland in Aroostook county it would seem that "Murphy" is somewhat of a misnomer for the Aroostook potato.

A New York society woman complains that a necklace of hers is worth only $6000, instead of double that amount, as she supposed. Well, she doesn't have to keep it.

Chief Justice Emery of Maine is perhaps panting in impotent wrath at the press of business which will not allow him to have his trousers creased at the expense of the state.

Now that Mr. Curtis of the Ladies' Home Journal has bought the Country Gentleman, he will cater to the wants of ladies and gentlemen alike, says the Boston Globe. But won't Edward Bok at such a distasteful broadening of his duties?

In spite of Mrs. Ava Willing Astor's oft-reiterated statements that nothing in heaven or earth would ever induce her to marry again, it is believed that Billie Burdett-Coutts has already Astor if he could Ava, and that she is Willing.

Young Jay Gould is slated to next follow Vivien and Dorothea into the holy bonds of wedlock. Evidently none of the Goulds have fallen upstairs lately, and by the same token none of them show a disposition to fall down in the matrimonial market.

AMONG OUR EXCHANGES

Without a Telephone

Three gentlemen whose names are known to every reader of the Transcript are shares of a suite in one of the older office buildings. A newspaper man who called on one of them, the other day, failed to meet him, but undertook to leave a message with an associate. "Perhaps I would better telephone in the morning and make an appointment?" the called suggested. At that the occupant seem amused. "I'm afraid you will find that rather difficult," he answered. "We have no telephone here. Furthermore," he added, "we never shall have one." To a man who spends his days between a telephone and a typewriter, with three other telephones in the offing and five speaking tubes to leeward, this seemed an unprecedented and unaccountable thing. He besought an explanation, and his host very cheerfully gave it.

"We three," he said, "represent several million dollars, in the form of our own property and trust estates. As many as fifteen or twenty brokers sometimes call on us in the course of a day. If we had a telephone, a broker of the careless kind might ring me up and say he would come in at one o'clock. Well, I would wait for him and delay my luncheon and make myself uncomfortable for the afternoon, and—he wouldn't come. So long as we have no telephone, we are not in danger of that sort of thing. We tell people who inquire that they are liable to find us here between eleven and one, and they realize that if they want us they will have to seek us, and they do. It seems to us a perfectly simple proposition, yet strangers appear to find it hard to understand. We had an Englishman over here not long ago, who, after he had studied our ways, burst out one day, all of a sudden: 'Most extraordinary office I ever saw!' he cried. 'You act as if you didn't want to do business or make money!' 'No,' said I, 'we don't.'" The narrator ended with a chuckle. It might be inferred that the visiting Englishman fainted or fell dead.

This truthful tale is not offered as a standard of conduct, though perhaps it might serve to set up a criterion of success. The telephone is a convenience; the telephone company is an "institution" of which we are proud—even though it does regretfully decline to grant free calls to Chelsea, Manchester, Hoboken and West Philadelphia to subscribers who pay as much as two dollars a month. Probably, however, it frequently occurs to most persons who use the telephone that they are "used" by means of the telephone a good many times in the course of a year. Sooner than write a letter or walk a block, the telephone bore breaks in when we are busy or tired or worried, asks foolish questions, makes impertinent demands, undertakes long conversations that lead to nothing; and if we ourselves were not continually offending in these and other ways the language that might follow would burn the ears off the modest maidens at the exchanges. Of course in milder moments we realize that we must "give and take," and this we eventually learn to do, hugging the chain of bondage and doing our gnashing of teeth in private. Yet we might so easily be independent of the telephone! All that we need to do is to follow the example of the amiable trio in the office building—first accumulating several million dollars.—Boston Transcript.

BOYHOOD AND ALCOHOL

There are some things too awful to contemplate—one is the giving of alcohol in the guise of medicine to boys. *We believe*

Scott's Emulsion

is the only preparation of Cod Liver Oil that contains absolutely no alcohol, drug or harmful ingredient of any sort. ALL DRUGGISTS

A TIMELY TOPIC

—BY—

JOHN H. FINLEY,
Pres. College of City of New York.

Don't Waste Your Time

YOU young men of seventeen or eighteen who are at work in the offices, stores and factories, you are the real millionaires of this country. You are millionaires because of the great fortune of minutes you have to spend.

Of course you have to spend a large part of your fortune for food and shelter, but you still have many millions left, and what you do with your surplus will determine in many cases, at least, if not in all, the success or failure of your lives. Because you have not had the opportunity to enter college you must not feel that the battle of life will be against you. You have more time than many of your so-called more fortunate brothers, and if you make the most of that time you may be even more successful. You have millions of minutes. Don't waste them. Study in your spare time. You can overcome your handicap if you will make up your mind to do it.

The best advice I can give to young men is this: Don't waste your time. Few young men have to work more than eight hours a day. Suppose we allow eight hours for sleep. That leaves eight hours for eating, going to and from work and recreation. If a young man is really ambitious he can employ two or three hours at study without inconveniencing himself to any great extent.

He can attend night school. If he has progressed far enough he can take college courses at night. He has the time. It is simply his willingness to sacrifice a few hours of pleasure.

Of course I don't want a young man to work all day and study all night. A certain amount of recreation and pleasure is a good thing—is necessary, in fact, to a healthy development. However, the average young man wastes more time than is necessary.

If he will only devote part of the time that he has been wasting to study there is no telling what he may accomplish.

WIFE DESERTER BROUGHT BACK BY THE POLICE

Officer Kelley went to Boston on Thursday and returned with Constantino Changaralia, who has been wanted here for the past four months for deserting his wife and child. He left this city for Woburn, and later was located in Boston and locked up at police headquarters.

Constantino's whereabouts was unknown until yesterday, when a telegram informing the Portsmouth police of his arrest was received from Superintendent of Police William H. Perry of Boston. It is said that Greeks who formerly lived in this city recognized him in Boston.

ELIOT

Eliot, Feb. 10.

York County Pomona Grange met with John F. Hill Grange, No. 293, on Thursday. A good attendance was present. The morning session opened in the fifth degree, the regular form of business. A class of 17 was instructed. At the close of the session the visiting grangers were escorted to the dining room below where they enjoyed a bountiful dinner served by the good sisters of John F. Hill Grange.

In the afternoon session under the Lecturer's hour, a program was presented, as follows: Song by Grange choir; address of welcome, by Dr. H. I. Durgin of John F. Hill Grange; response, by John E. Abbott of Beaver Dam Grange, North Berwick; paper, Relating to Home and School by Mrs. Deering of Hollis Grange; an original poem by Brother John Chick Murray of Beaver Dam Grange; question for discussion, What interest as patrons have we in the doings of Legislature in 1911? opened and discussed by Brothers C. C. Nichols, William Wells, H. P. Libbey, W. F. Cousins and Holden; paper on the life of Abraham Lincoln, by Mrs. H. I. Durgin; solo by Worthy Secretary A. W. Nowell.

L. H. Plaisted reports that there are at present 30 inches of frost in the ground.

Matrid Chapter of Epworth League of South Eliot visited the League at North Kittery on Thursday evening. The party of eighteen was driven by A. W. Nowell.

A box party and dance by the members of John F. Hill Grange will be given on Friday evening, Feb. 24

Mrs. Dr. Mack of Hampton, N. H., James W. Coleman, Mr. and Mrs. Fred Pickering of Newington, N. H., Ernest R. Roberts of Rollinsford N. H., Mr. and Mrs. Edward Patterson of Portsmouth, were at the Pomona meeting of John F. Hill Grange on Thursday.

Smoke the Warwick 10c Cigar, Ed. Brown, manufacturer, 38 Market St.

RAILROAD NOTES

Engineers on the Boston and Maine have been instructed to allow slack in the steam hose connecting passenger coaches where engines to be used for that purpose are of recent construction. In the past it was considered necessary to remove all slack in the connecting link between engine and coaches but the new arrangements of heating transmission make this impossible. Tight couplings have caused considerable damage by steam.

A work train is out today on the Portland division between this city and Amesbury.

Car Inspectors Hodgdon and Grover were sent to Epping today to make repairs on a damaged car set off at that station.

The Concord passenger train due in this city at 6.16 p. m. was delayed by a broken spring hanger on the locomotive on Thursday shortly after leaving Rockingham. The train pulled into the station just before 7 o'clock.

Arrangements are being made for a special train from Concord to this city on Sunday for the railroad men who wish to attend the funeral of the late Conductor George Law.

THEATRICAL TOPICS

"The Red Mill"

The score of "The Red Mill" is by Victor Herbert, who has long been accepted as the foremost American composer. He has written nineteen light operas, among them "The Prima Donna," "Mlle. Modiste," "Babes in Toyland," "It Happened in Nordland," "The Tattooed Man," "The Serenade," "The Fortune Teller," "Babette," "The Wizard of the Nile," "The Idol's Eye," "Wonderland," "Dream City," "The Magic Knight," "The Singing Girl," "Dolly Dollars," etc., all of which have been big successes and many of which are still being played both in America and Europe. He is equally well known as a writer of serious music and is himself a virtuos of the highest type. His symphonic poems are included in the programs of symphony orchestras all over the world. His concertos for the 'cello are the accepted standard of musicianship. When Oscar Hammerstein decided to have the Grand Opera written upon an American subject for production at his Manhattan Opera House, Mr. Herbert was the one musician in this country worthy of this commision, and he was unhesitatingly chosen. Hhe score of "The Red Mill" is in Mr. Herbert's happiest vein and is replete with brilliant and distinct charm and appeal to the ear. Of the twenty odd numbers which Mr. Herbert wrote for "The Red Mill" nearly every one has scored an immense hit, the more successful being "Every Day is Ladies' Day With Me," "You Never Can Tell About a Woman," 'Go, While the Goin's Good," "The Streets of New York," "Because You're You," "The Isle of Our Dreams," and "I Want You to Morry Me."

"The Red Mill", will be presented at Music Hall Feb. 27, with a very pretentious cast, including James Crafley as Con Kidder, Wm. Moore as Kid Connor, Harry Sleight, Bert Perry, Jos. Collins, Percy Bacon and the Misses Lula Benison, Vernice, Martyn, Lenore Butler and a chorus of fifty, including the six Little Dutch Kiddies and an aukmented orchestra.

Boston Opera House

Following is the repertoire for the fifteenth week of grand opera at the Boston Opera House.

On Monday will be presented at 7.45 La Gioconda, in Italian, with Mme. Lillian Nordica in the title role. Florencio Constantino will sing the role of Enzo, George Bakianoff the role of Barnaba, Jose Mardones will take the part of Alvise, Maria Claessens the part of Laura, and Elvira Leveroni the role of La Cieca. Others in the cast will be Attilio Pulcini, C. Stroesco and the grand corps de ballet. Arnaldo Conti will conduct.

Massenet's opera Manon will have its initial performance by the Boston Opera company on Wednesday evening, Feb. 15, with Mme. Frances Alda in the title role. Edmond Clement, the eminent French tenor will make his debut with the Boston Opera company in the role of Le Chevalier des Grieux. Others in the cast will be Duby Savage, Jeska Swartz, Anne Roberts, Lucette de Llevin, Rodolfo Fornari, Jose Mardones, Leo Devaux, Pierre Letol, Luigi Tavecchia C. Stroesco, Frederick Huddy. Andre-Caplet will conduct.

La Tosca will be presented in Italian at the Friday evening performance with Mme. Carmen Melis in the title role. Mario Cavardossi will be sung by M. Giuseppe Gaudenzi, this will be M. Gaudenzi's first appearance in Boston. George Bakianoff will take the part of Baron Scarpia. Others in the cast will be Giuseppe Perini, Luigi Tavecchia, Ernesto Giaccons. Attilio Pulcini, C. Stroesco and Grace Fisher. Roberto Moranzoni will conduct.

In response to a great many requests the management has decided to repeat the opera Hansel and Gretel at the Saturday matinee performance so that the children will have an opportunity to hear this beautiful fairy opera. The cast includes Marie Mattfeld as Hansel, Bella Alten as Gretl, Maria Claessens as the witch, Florence Wickham as Gertrude, Jeska Swarta, Bernice Fisher and Otto Goritz as Peter, with the grand corp de ballet. Wallace Goodrich will conduct. This will be preceded by the opera L'Enfant Prodigue with Alice Nielsen in the role of Lia, Robert Lassalle as Azael, and Ramon Blanchart as Simeon. Andre-Caplet will conduct the second production.

On Saturday evening at popular prices from 50c to $2.50 will be presented The Girl of the Golden West with the same notable cast which has appeared at the previous productions. Mme. Carmen Melis will sing the role of Minnie, and Constantino the role of Johnson. Others in the cast will be Elvira Leveroni, Jose Mardones,x Rodolfo Fornari, Giovanni Folese, Luigi Gilla, Carl Gantvoort, Ramon Blanchart, Leo Devaux, Giuseppe Perini, Attilio Pulcini, C. Stroesco, Ernesto Giaccono, Carmine Montella, Eugenio Sandrini, Riccardo Ghidini. Arnaldo Conti will conduct.

PUBLIC WORKS HEARING TO BE HELD ON MONDAY

Much has been said relative to the public works bill hearing in this city and the people who are interested in the same have been somewhat puzzled at the reports of the different members o fthe committee.

Representative Hett, who introduced the bill, informed the Herald man today that the delegation at its last meeting voted 4 to 2 to have this hearing and that it will take place on Monday evening next at City Hall between 7 and 9 o'clock.

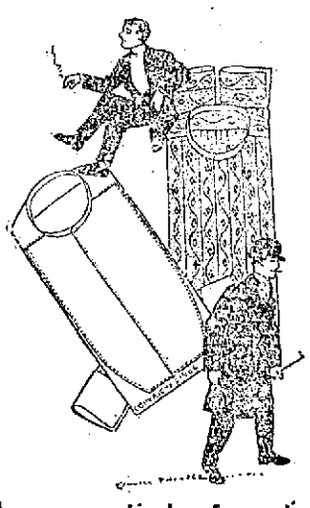

A comparatively few days more will see the end of our Sacrifice Shirt Sale.

Don't neglect your opportunity to "stock up" on fine shirts at the price of much inferior ones.

Our 1.50 'Bates Street" Shirts at 1.15 is the one best inducement of the season in this line of apparel.

New and up-to-the-minute patterns, fast colors and fine fitting tells briefly this "tale of the shirt"

1.50 for 1.15.

HENRY PEYSER & SON,
Selling the Togs of the Period.

BEST FRESH MINED COAL $6.25 PER TON

Quality and price guaranteed on all accepted orders.

The Consolidation Coal Co
137 Market St.
W P PICKETT, Supt Phone 38

Valuable Real Estate For Sale

Consisting of a five tenement dwelling, situate Nos. 621-623-625-627 and 629 Islington St. and a double frame building situate Nos. 1 and 3 Bartlett St., occupied for liquor saloon and dwelling. This property adjoins that of Thomas Lough in and extends to the overhead bridge, having a street frontage of about 350 feet and in all the parcel contains nearly 32,000 square feet of land. The premises referred to are all well rented and in good repair. For terms and prices apply to C. F. TRAFTON, Real Estate Agent.

PACIFIC COAST
—VIA—
Canadian Pacific Ry.
LOW COLONIST FARES
MARCH 10th TO APRIL 10th

Modern Tourist Cars from Boston weekly, from Montreal daily.
Write us giving destination and we will furnish full details of fares and routes.

F. R. PERRY,
Dist. Pass. Agent, Canadian Pacific Railway
362 WASHINGTON ST., BOSTON

6 Per Cent Real Estate Investment Bonds

Secured By Ownership of New York Real Estate.

Write for Booklet "*How Save.*"

FRED GARDNER,
GLEBE BUILDING,
Portsmouth, N. H

DO YOU

Want to Purchase a $3000 Farm for $2000?

One-half mile from Electrics, School and Churches. 30 acres of land. Cuts 12 tons of hay. One and one-half story house, stable, carriage house. Building for farm wagons. Large hen house. Excellent location.

J. B. ESTEY,
Residence Sea View Farm,
Brackett Road, Rye, N. H.

FOR SALE

THE HOUSE AND LAND NO. 10 ON GREEN STREET.

A large lot of land. The house has 14 rooms all in good order, suitable for two families or a boarding house. The house sets high and very sightly.

APPLY TO
Benjamin F. Webster,
PORTSMOUTH

Granite State Fire Insurance Co.
OF PORTSMOUTH N H
Paid Up Capital $200,000

OFFICERS.
CALVIN PAGE, President;
JOSEPH O. HOBBS, Vice President;
ALFRED F. HOWARD, Secretary;
JOHN W. EMERY, Asst. Secretary.

F. S. TOWLE, M. D.,
350 State Street Portsmouth, N. H.
PHYSICIAN AND SURGEON
OFFICE HOURS
From 8 a. m., 1 to 4 and 7 to 8 p. m.

BOCK BEER

It Is Not Only Pleasing To the Eye, Delightful To the Palate, but Healthful To the System

PORTSMOUTH BRG. CO.

ALES AND PORTSBURGER LAGER

PORTSMOUTH, N.H.

BEST ON EARTH

Now On Sale at the Sign of the Anchor

OPENING DISPLAY

BEGINNING TOMORROW OF

WALL PAPERS

FOR THE SPRING SEASON

A Cordial Invitation To Everyone To View The Exhibit

NEW PATTERNS, NEW COLOR EFFECTS

All of our new papers are real works of art; exclusiveness, too, is a strong feature, for among the Imported and American Papers are novelties that cannot be seen elsewhere in Portsmouth.

If you contemplate repapering, whether a single room or your entire house, it will be well worth your while to secure our suggestions and see our attractive color schemes.

F. A. GRAY & CO.

30-32 Daniel Street, Portsmouth

Opening the Eyes of the World

To the Agricultural and Industrial Opportunities of New England

Has resulted in a quite general agitation of the mental equipment of numerous somnolent individuals who failed to recognize the story and glory of the times. The people should help in a continuance of the undertaking.

BOOM NEW HAMPSHIRE and show your faith by your works during the coming year.

At the same time let us send you

"A Chance for the Help in NorthernNew England"—a 2-cent stamp.
"Why Should I Buy a Farm in New Hampshire"—a 2-cent stamp.
"New Hampshire Fruit and the New England Flavor"—a 2-cent stamp
"Potatoes in Maine"—a 2-cent stamp.
"The Practical Side of New England Farming" (leaflet)—Free.
"New England Farms" (a monthly agricultural bulletin)—Free.

Boston & Maine Railroad, Industrial Dept. Concord, N. H

GRIEVANCES OF MAIL CLERKS

Subject of Conference Between Powers of the Postoffice Department

Grievances of railway postal clerks were the subject of a conference at Washington Thursday between officers of the postoffice department and the executive committee of the railway mail association.

Headed by J. T. Canfield, president of the association, the executive committee of 16 men from various districts of the county came to Washington from Cleveland, where they had been in session several days. They discussed the situation with Second Assistant Postmaster Gen. Joseph Stewart, General Superintendent Grant and Assistant General Superintendent Stone of the railway mail service.

It appeared at the conference that the chief grievance of the clerks is the determination by the department to "take up the slack" in the time of the employes, that is, so far as possible, to obtain from the men uniform hours of service, not generally to exceed 6 1-2 a day for those who work six days in a week.

Prior to the "taking up of the slack" some of the men worked little more than five hours a day, and a few less than five hours. The executive committee generally was favorable to a return to the old system, which, it was argued, was satisfactory.

The committee was assured that the department officials were endeavoring to remove the cause of every proper complaint of the clerks and was trying to do equal justice to all.

Members of the committee expressed themselves at the conclusion of the conference as satisfied with the situation as it was presented to them and said they so would report.

KITTERY LETTER

Kittery, Me., Feb. 10.

The Epworth League members of the First Methodist church at North Kittery proved themselves faultless hosts and hostesses Thursday evening, when they entertained the Epworth Leagues of the Second Methodist and Eliot Methodist church. A jolly party of 25 from Kittery made the trip up in Walter Fernald's hayrack. Seventeen members of the Eliot League attended. A fine program was rendered, as follows:

Solo,	Miss Hattie Langton
Solo,	Alfred Coggins
Solo,	Miss Gladys Coggins
Piano Solo,	Albert Sprague
Piano duet,	Two Eliot Misses

A sumptuous supper, consisting of baked beans, brown bread, salads, jam, cake, coffee and puddings, was served.

Tonight is the night of the valentine party to be given in Wentworth hall for the benefit of the Junior class of Traip Academy.

Mrs. Sarah Trefethen has recovered from a slight attack of the grip.

Mrs. Emery Currier is ill at her home at the Intervene.

The basket ball game in Grange hall Thursday evening between the Kittery and York basket ball teams was won by Kittery with a score of 19 to 13. Dancing was enjoyed after the game.

Sidney Maxwell of Otis avenue, who was seriously injured at the navy yard Dec. 8, will be able to resume his duties there on Monday.

Mrs. Sumner Paul still remains quite ill at her home on Dame street.

Hon. Moses A. Safford and daughter, Miss Mary G. Safford, left today for North Carolina, to pass the remainder of the winter. Florida and Jamaica may be visited later.

Miss Helen Dunbar and Master Norman Dunbar are ill with the grip. George Dunbar has resumed his duties at the navy yard after recovering from an attack of the same disease.

Edward E. Shapleigh, Jr., has resumed his studies at New Hampshire College after a ten days' vacation with his parents here.

Master Leslie Heeney of Central street entertained a number of his young friends who helped him to celebrate his twelfth birthday Wednesday evening. Games were enjoyed and refreshments served. A very pleasant time was enjoyed by all.

Wesley Grace is suffering from a fractured wrist received on the navy yard Wednesday. A heavy hammer missed the iron he was holding and struck him on the wrist instead.

York Rebekah Lodge, No. 3, held its regular meeting Thursday evening, at which time six candidates were initiated by the degree staff. Following the meting a social hour was observed. At this meeting past grand's collars were presented to Mrs. Virginia Williams, the retiring noble grand, and to Mrs. Abbie Philbrick, who has been a past grand for some years.

Mrs. Fred Stacy has been suffering fram an attack of the grippe.

Kittery Point

Rev. Clarence P. Emery, for four years pastor of the Congregational church here and later pastor of the First Congregational church at Cheracket, R. I., has recently resigned his pastorate there to take up work in New Mexico. The higher altitude is expected to be beneficial to his wife's health.

Mrs. Horace Mitchell and son Horace Jr., are passing the week at Augusta with Mrs. Mitchell's husband.

Miss Catherine Cousens is out again after being ill at the home of her aunt, Mrs. E. D. Manson.

The Bible Class of the First Christian church met Thursday evening with Mr. and Mrs. John Gawson.

Henry L. Moulton is away from his duties at the Atlantic Shore Line power house on account of illness and Charles Tobey is acting as fireman in his place.

S. Ellery Jennison has returned from a business trip to Boston.

Rev. I. James Merry, pastor of the Congregational church, will give the alumni address at the annual reunion of the Kittery High School Alumni association, wsich will be held in Wentworth Hall on Tuesday evening, Feb. 21.

Mrs. Virgil E. Lynch and little son, who have ben spending the winter in Portsmouth, have returned here and will take up their residence at the home of Mr. J. Percy Amec.

The G. W. Whist club was pleasantly entertained by Mr. and Mrs. Frank Locke Wednesday evening.

Mrs. William Godfrey is slowly improving from an attack of the grip.

Miss Nellie Lewis is very ill at the home of her grandparents, Mr. and Mrs. Noah Emery.

The Junior Mission Band of the Free Baptist church will meet Saturday afternoon at two o'clock at the parsonage with Mrs. E. P. Moulton.

REPORT BILL INEXPEDIENT TO LEGISLATE

Concord, Feb. 10.—At a meeting here on Thursday a majority of the Portsmouth delegation signed a report "inexpedient to legislate" on the bill to do away with the Board of Public Works.

CHILDREN OF PORTSMOUTH PLAN DINNER

The executive committee of the society of Sons and Daughters of Portsmouth, resident in Boston, held a meeting at the hotel Bellevue last evening, when the date of the organization's annual banquet was fixed for Feb. 16.

It was voted to invite Gov. Foss, Gov. Bass of New Hampshire and Pres. Treadway to deliver addresses.

P. C. C. ASSEMBLY

The Country club will hold the third of its semi-monthly assemblies this evening at Knights of Pythias hall, under the direction of Mrs. Frederick J. Rider and Mrs. Robert G. Rowe as chaperones.

Wentworth and Marden's orchestra of four pieces will furnish music for dancing from 8.00 to 11.00.

Explained.

"What is oblivion?"
"The place the nobodies go to."

An Earth Creature.

I do not long to rise and sail
Athwart the summer sky,
To make the other folks turn pale
As over them I fly.
The walking is so very fine
Here on the earth below
I'll take a lot of it in mine
And let the flying go.

When they have made the aeroplane
So tame that it will not
Turn turtle and do things insane
And muss the corner lot
I may consent to take a spin,
But till those days arrive
I'll take my riding seated in
A cart that I can drive.

What fun is there, I'd like to know,
And really where's the sense,
In going up a mile or so
And falling on a fence,
Your limbs there dangling on a rail,
Your pretty wings a wreck,
And very lucky if you fail
To get it in the neck?

Some one, I know, must pioneer
And skyward blaze the trail,
And monkey with the running gear,
And train the creature's tail,
But I am such a timid man
Until it is more stout
And working on a safety plan
I'll take the tunnel route.

YOU WANT WHAT YOU WANT

When You Want It.

If you want footwear of every description, from the cheapest to the best, we can please you both in price and quality.

We carry many good makes but make special mention of our

Ralston Shoes

elegant in style, satisfying in wear and a shoe that makes customers for us.

TRY A PAIR OF RALSTON SHOES

N. H. BEANE & CO.,

5 Congress Street,

Outfitters From Head to Foot.

Bald? Going to neglect your hair until it leaves you? Going to neglect your dandruff until you are bald? Certainly not. Then consult your doctor. Ask him about Ayer's Hair Vigor. It never stains or changes the color of the hair. J. C. Ayer Co., Lowell, Mass.

Siegel's Store, 31 Market St.

TELEPHONE 397. FREE ALTERATIONS.

Greatest February Clearance Sale Begins Monday, the 6th.

Entire Stock of Suits, Dresses, Furs, Fur Coats, Rain Coats, Skirts, Waists, Wrappers and Ready to Wear Hats to Be Sold at Cost and Less.

COME EARLY AND GET FIRST CHOICE.

Siegel's Store, 31 Market St.,

The Only Exclusive Ready to Wear Apparel Store for Ladies, Misses and Children in the City.

The Arthur E. Richardson Co.,

PORTSMOUTH, N. H.,

Corner Market and Ladd Sts.,

ENTRANCE 12 LADD ST.

"THE SPECIALTY STORE"

OUR FIRST SHOWING OF ADVANCED STYLES IN

LADIES' SUITS

FOR SPRING

Have arrived and are ready for inspection. We have also received our line of

New Spring Woolens

We can take your order now for your New Spring Suit, or at any later date. Remember we guarantee our Suits to fit.

Pictorial Review Patterns. Spring Fashion Book Now Ready.

"THE SILK STORE"

The Arthur E. Richardson Co.

GLASS

A. P. WENDELL & CO.,

2 MARKET SQUARE.

AFFAIRS IN THE LEGISLATURE

Manchester Delegation Gets Its Pension Bill---Bill to Give Dartmouth $20,000 Will Be Favorable.

Representative Moreau of Manchester scored an unusual point in the house Thursday, when he presented a report as a minority of one of the committee of 15, and secured a vote of the house in his favor in opposing a majority of the committee. This action was taken on a bill authorizing the police commissioners of Manchester to retire police officers who become disabled in the discharge of their duty on a pension amounting to half pay.

The judiciary committee gave a hearing this morning on this bill. Chairman Adolph Wagner of the Manchester delegation spoke ably in support of it. But two of the Manchester members of the committee, Messrs. Perkins and Haselton, were present at the time. Mr. Perkins favored it, but when the committee voted to report it inexpedient he yielded to the majority. Mr. Moreau came in after the bill had been thus disposed of, and insisted upon a minority report.

Then when the report was read to the house a little later he moved the substitution of the minority report for that of the majority and asked that the bill be referred to the Manchester delegation, as it concerned Manchester alone. He said the delegation would amend those features objected to by the committee, and he asked that Manchester be given a show. Chairman Wagner supported Mr. Moreau and stated that the delegation had voted to ask that the bill be referred to them, but that he had delayed in making this request in order that the judiciary committee might rule on questions of constitutionality.

Attorney Haselton of Manchester, a member of the committee, opposed Mr. Moreau's motion. He pointed out the fact that the present law already gives the common council of Manchester the power to pension police, and if the pension bill in question should pass the city council would have to provide the money, while the pensions would be granted by the police commission appointed by the governor and independent of the city. He spoke of the fact that the commissioners might pension the chief at $1500 if they wanted to retire him. He also remarked that he thought it probable that the Manchester delegation would be persuaded to report the bill favorably if it was referred to them.

This intimation that influence might be brought to bear on the delegation brought forth angry replies from Adolph Wagner, Mr. Sibley, Mr. Flynn and Mr. Young, who resented the imputation. Mr. Moreau's motion was carried viva voce and the bill is referred to the Manchester delegation.

A large number of reports were received from committees in the house Thursday, and a number of bills were killed. Few of them were of general public interest, but one will raise a cry from the labor people. This came from the committee on labor, which reported the bill requiring prison-made goods to be labeled, as inexpedient.

The special committee appointed to look into the matters of the statehouse doors opening inward made a long report, which in substance declared that the state law was not violated, because no specifications in regard to these doors were made in the plan for the remodeling of the statehouses, and the legislature thereby gave acquisence to the fact that the doors opened inward.

The committee on education gave a hearing Thursday morning upon the bill to give Dartmouth college $20,000 a year, in view of its high work for education. The committee was considering an amendment requiring the college to give twenty free scholarships in return for the gift, and the hearing was on this suggestion. President Nichols of the college said they would give the twenty scholarships, if the state would increase the appropriation of $25,000 a year, but that unless this increase was made they would accept the usual appropriation without scholarships.

Mr. Healy of Manchester, who held up the bill in the appropriations committee, and whose efforts resulted in its being sent to the committee on education, said he favored the gift but wanted the scholarships given in return. He introduced letters from governors and secretaries of states from New York and every state in New England, showing that not one of them gave money to colleges without scholarships in return. In Massachusetts $4000 is given M. I. T., and $6000 to Worcester Polytechnic, and each college gives forty scholarships in return. Rhode Island gives no money to colleges. New York gives money only to the Agricultural college at Cornell. Vermont appropriates money for the U. of V., and the college at Norwich, and both give scholarships in return. Connecticut gives to state institutions only. Maine donates for Bates college and receives ten scholarships. Mr. Healy argued that if scholarships were given by Dartmouth there would be greater public interest in that institution. The representatives of the college came round to agree with Mr. Healy, and it is understood that the committee will report unanimously in favor of his proposition.

"Time's Flight Turned Backward"

SAGE AND SULPHUR

Made Her Look Twenty Years Younger

READ MRS. HERRICK'S SWORN STATEMENT

STATE OF NEW YORK, COUNTY OF MONROE } ss ROCHESTER, N. Y.

Nancy A. Herrick, being duly sworn, deposes and says: When I was a girl, I had a head of heavy, long, dark brown hair which was the envy of my schoolmates, and which attracted the attention and remarks of strangers. As I grew older, my hair commenced to come out, just a little at first, but gradually more and more, and then began to turn gray. I was induced by the many good reports I had heard of Wyeth's Sage and Sulphur Hair Remedy to try a bottle. My hair was quite thin and gray when I began using Sage and Sulphur, and you can imagine my satisfaction when I found that it was fast coming back to its natural condition, being thicker, darker and more glossy than it had been for a long time. I continued to use Sage and Sulphur, and my hair is now as heavy, dark and smooth as when I was a girl of sixteen. It is now four years since I commenced using Sage and Sulphur, and my hair is still in splendid condition.

Sworn to before me this 14th day of July, 1901.

Notary Public. Nancy A. Herrick

Preserve Your Youth and Beauty by Using

WYETH'S SAGE AND SULPHUR HAIR REMEDY

- It Is Pure, Safe And Reliable
- It Is Not Sticky, Oily Or Greasy
- It Is An Elegant, Refreshing Dressing
- It Makes The Hair Soft And Glossy
- It Quickly Removes Dandruff
- It Restores Faded And Gray Hair To Natural Color
- It Stops Hair Falling And Makes The Hair Grow

It Will Make You Look Years Younger

PRICE 50c. and $1 A BOTTLE

AT ALL DRUGGISTS

If Your Druggist Does Not Keep It, Send Us The Price In Stamps, And We Will Send You A Large Bottle, Express Prepaid.

WYETH CHEMICAL COMPANY 74 Cortlandt St. NEW YORK, N. Y.

For sale and recommended by G. E. Philbrick

GREAT PROGRESS ON THE CANAL

Washington, Feb. 9—Col. Goethals, chief engineer of the Panama canal put in a good month's work on the canal before he left the isthmus for Washington. The cabled reports of the acting chief engineer at Panama, just received, show that the total cubic yards for January was 2,772,170 cubyards, against 2,448,097 cubic yards in December, although that month had one more working day than January. The canal diggers, however, were favored with better weather in January.

On the other hand, the concrete work showed a falling off, 137,960 cubic yards being laid in January, against 150,176 yards in December.

The engineers showed another gain however in placing earth in the great dams and locks, 544,610 cubic yards of filling being done in January, against 520,601 yards in December.

NOTICE

Special meeting of the Union Rebekah Lodge, No. 3, Monday evening, Feb. 13th, at 8.30 o'clock. Important business.

Per order,
LIZZIE H. ANDERSON, Sec.
Bertha I. Anderson, Noble Grand.

Don't let the baby suffer from eczema, sores or any itching of the skin Doan's Ointment gives instant relief, cures quickly. Perfectly safe for children. All druggists sell it.

There was a meeting of the Portsmouth lodge of Elks on Thursday evening and several candidates were voted in. The plans for the charity ball were talked over.

HOTEL EMPIRE
Broadway & 63rd Street
NEW YORK CITY

In the Very Centre of Everything
All surface cars and 5th Avenue motor busses pass our door. Subway and "L" stations one minute.

ALL MODERN IMPROVEMENTS

150 Rooms, detached bath,	$1.00	per day
100 Rooms, detached bath,	1.50	per day
125 Rooms, with bath,	1.50	per day
100 Rooms, with bath,	2.50	per day
Suites with private bath,	3.50	per day up

W. JOHNSON QUINN, Prop.

7-20-4
R. G. SULLIVAN'S
10 Cent Cigar

Factory's output, 1910, upwards of twenty-three millions. Increase during year over four and one-half millions. Quality counts.

Factory, Manchester, N. H.

Ladies' SUITS

We have just purchased from a manufacturing company of Massachusetts a large number of Ladies' and Misses' Suits which we are selling for

$7.98

These are regular $15.00 and $20.00 Suits. Latest styles and excellent material.

Great mark down on everything—Furs and Hats marked below cost.

AMERICAN CLOAK CO., 17 Daniel St.

First National Bank

of Portsmouth New Hampshire

U. S. DEPOSITORY

J. K. BATES President
C. A. HAZLETT Cashier

Safe Deposit Boxes For Rent

YOU'LL WAIT

To have the house piped until the press of business makes it next to impossible to serve you promptly.

Do It NOW

This is the best season of the year wherein to do such work and we are better able to suit your convenience now, in the matter of time than we shall be later. For the next 10 days we will offer special prices on this work.

Piping and Fixture Prices

Five rooms,	$20.00	Seven rooms,	$24.50
Six rooms,	22.50	Eight rooms,	26.00

Payments if desired, Discount for cash

Telephone 31

THE PORTSMOUTH GAS CO.

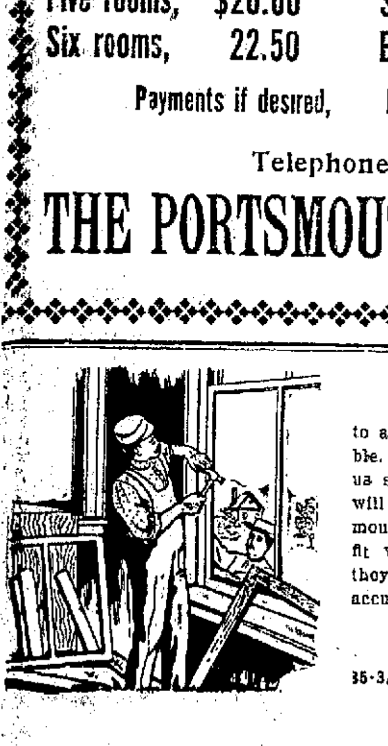

THE FINISHING TOUCHES

to a house often give the most trouble. You can avoid it all by having us supply the mill work. Then you will find the sashes, blinds, doors, moulding, etc., just right. They will fit with little or no labor because they are all true to size and made accurate in every detail.

ARTHUR M. CLARK,
35-37 Daniel St., Portsmouth, N. H.

HIGH PRAISE

For Work of Officers of St. John's Lodge.

In connection with the recent visitation of the St. John's lodge of Masons, the Herald has received the following communication:

The brethren of the mystic tie who attended the visitation of the grand officers to St. John's lodge enjoyed a rare treat. The work of the Master Mason's degree was not only performed in the usual excellent manner but the District Deputy Grand Lecturer who followed the work closely with his official ritual announced at the close that he had been unable to detect a single error. The work was perfect in every respect. District Deputy Grand Master Collins stated that it had never happened before in his experience that the work of any lodge had been pronounced perfect. There had always been errors or ommissions of some sort. He congratulated the lodge upon its long and honorable career, upon the splendid appearance of the records and upon the strong financial condition, in his belief far beyond that of any lodge in the state. Grand Lecturer Davis of this city referred to the search for the fountain of perpetual youth of Ponce De Leon. Although he failed and lost his life in the attempt, the lodge appeared to have discovered the fountain and taken deep draughts.

The lecture was illustrated by lantern slides and there were illustrated songs finely rendered by Charles W. Gray. Also instrumental music by Hoyt's orchestra. Altogether the combition of fine ritualistic work, music and pictures is one that conn
and pictures is one that cannot very well be excelled. Certainly one would have to travel a long way to find its equal if indeed it coull
equal, if, indeed, it could be found. At the close of the meeting a fine collation was served in the banquet hall by A. B. Reich and a social hour much enjoyed.

Worshipful Master William B. Randall deserves great credit for the work he has done for the lodge, although he is far too modest to claim it. His work is certainly a credit to himself and to the lodge. In this degree the part of the Master contains 8210 words, divided as follows: The opening of the lodge has 597 words, the work to the obligation 359, the obligation 617, the remainder of the first part 592, making the total of the first port 2165 words. In the second part there are 1016 words, the history was 3658, the charge to the candidate 407, the closing work 368, and the closing charge 246, making a grand total of 8210 words to be memorized letter perfect. The work of the other officers is about 4000 words together, and the whole degree about 12000 words. They are watched as carefully as the Master and must have all been perfect to produce a perfect whole. They may well be proud of their success, which has not been attained without a great deal of care.

In this connection I am going to say a few words about Brother Randall for which he will not thank me, but the brethren will. In the thirty five years during which I have been a member of St. John's lodge it has had many good masters, but certainly none better than Brother Randall. Not only in the excellence of his ritualistic work, but in the attention he has given to the other duties of his position. He is a worthy son of a worthy father. A typical mason, practising out of the lodge those virtues he so ably inculcates within it. Being human he must have faults, but I have not discovered them. If a better man stands in shoe leather it is not within the circle of my acquaintance. I am not waiting until he has passed away, believing that a word of appreciation to the living is worth more than pyramids of posies piled above the dead.

FRANK J. PHILBRICK,
Past Master.

A TARIFF BOARD

Will Be Suppoted by the Democrats

Washington, Feb 9—By a strictly party vote, all of the democrats in opposition, the senate committee on finance today voted to report favorably the bill passed by the house to create a permanent tariff board. Several important amendments were adopted.

By their action in permitting the Lodge Tariff Board bill to be reported out of the committee on finance today by strict party vote, the republican leaders of the senate have decided to place upon the democrats the responsibility for defeating this important administration measure, if it fails to reach a vote. Senators Aldrich and Hale were the only republicans absent from the meeting. Mr. Aldrich will take no further part in the senate proceedings and Mr. Hale, although not friendly to the bill, is not expected to put any obstacles in the way. All the democrats on the committee voted against the bill hence the action of the republicans in voting for it makes a straight party measure. It guarantees practically that every republican in the senate will vote for the bill if a vote can be reached. A few democrats may be found voting for the bill but as a party they are aligned against the President on a measure which he desired above every thing else to be nonpartisan.

THE BLIND GIRL

Pleased a Good Sized Audience at Music Hall.

The Taylor Stock Company presented one of their strongest attractions at Music Hall on Thursday evening in the drama "The Blind Girl." It was just to the liking of a big audience and everybody got a good hand. The specialties as usual made a hit.

The attraction this afternoon will be "The Banker and the Girl," and "Falsely Accused" will be the attraction in the evening.

REST AND HEALTH TO MOTHER AND CHILD.
MRS. WINSLOW'S SOOTHING SYRUP has been used for over SIXTY YEARS by MILLIONS of MOTHERS for their CHILDREN WHILE TEETHING, with PERFECT SUCCESS. It SOOTHES the CHILD, SOFTENS the GUMS, ALLAYS all PAIN; CURES WIND COLIC, and is the best remedy for DIARRHŒA. It is absolutely harmless. Be sure and ask for "Mrs. Winslow's Soothing Syrup," and take no other kind. Twenty-five cents a bottle.

Shorn by the Mob.

A procession of the unemployed that took place in London in 1764 did not meet with any great success or public sympathy. In that year wigs went out of fashion, and the wigmakers of London were thrown out of work and reduced to distress. They petitioned George III. to compel gentlemen to wear wigs by law. As the wigmakers went in procession to St. James' to present their petition it was noticed that most of those persons who wanted to compel other people to wear wigs wore no wigs themselves. This striking the London mob as very inconsistent, they seized the processionists and forcibly cut off all their hair.—London Express.

Never can tell when you'll mash a finger or suffer a cut, bruise, burn or scald. Be prepared. Dr. Thomas' Eclectic Oil instantly relieves the pain—quickly cures the wound.

RAZORS

Razor Hones

—AND—

Razor Strops

—AT—

W. S. JACKSON'S
Vaughan's Old Stand, 111 Market St.

Farms for Sale

FOR SALE—A small farm in Eliot of 6 acres, tillage and 26 acres pasture; 6 room house, bath room; barn 20x20; apple, pear and plum trees; 15 minute walk to electrics, schools and church. Price without pasture, $600; with pasture $900.

George O. Athorne
Kittery, Me.
TELEPHONE
Office 351—13 House 622

George A. Jackson,
CARPENTER
AND
BUILDER,

Jobbing of all kinds promptly attended to.

No. 6 Dearborn Street

Italian Red Wine
for Family Use

Imported and Domestic Wines

Bottled Ale and Lager for family trade

Olive Oil Unexcelled
Wholesale and Retail

JOSEPH SACCO,
110 Market Street.

H. W. NICKERSON,
Undertaker and Licensed Embalmer,
Office - 5 Daniel Street,
PORTSMOUTH, N. H.
Residence 45 Islington St.
Telephone at Office and Residence.

JOY LINE
BOSTON
VIA RAIL $2.40 AND BOAT
TO NEW YORK
Via Boat and Rail
Modern Steel Screw Steamships
Georgia and Tennessee
Daily except Sunday between Providence and Pier 19, East River, N. Y.
New Management. Improved Service

SHERIFF PAID FOR HAVING REVOLVER

Boston, Feb. 9—John Shorey, sheriff of Carroll county, New Hampshire, who resides in Conway, was arrested yesterday by police officer Daniel J. Cronin of the Lagrange street station on a charge of carrying a loaded revolver. At the same time John McManus, address not known, was arrested charged with highway robbery.

The story, as told by Shorey, is that he came to Boston yesterday to see the sights and remain here about 10 days visiting people whom he had met at Conway and other resorts in past summers. He was on Warrenton street, when, it is alleged, McManus came up to him and asked him where he was going, and if he intended to buy a drink. When the sheriff, who had his badge and credentials, refused to stop and talk, it is alleged that McManus made some vile remark about Shorey being a faker; that McManus then knocked the sheriff up against a lamppost and after giving him a few blows on the head and face robbed him of his watch and chain, valued at $25.

Shorey said today that McManus didn't get a chance to steal his money. As soon as McManus got the watch he ran, chased by Sheriff Shorey. The latter proved the fastest runner and caught McManus, who stumbled and fell to the sidewalk.

The sheriff during the chase pulled out his revolver and fired a shot into the ground. A large crowd gathered, and when Officer Cronin came along he was told about the way Shorey used the revolver. The officer escorted both men to station 4, charging McManus with robbery and the sheriff with carrying a loaded revolver without having a license.

The sheriff remonstrated against arrest, saying that a great injustice was done him, that he had the right to carry a gun in Carroll county, N. H., and thought the same courtesy should be extended to him in Boston.

When Shorey appeared before Judge Murray in the municipal court at noon today, he pleaded guilty to carrying a loaded revolver. He didn't think it any harm because of his official position in New Hampshire, to carry it wherever he went. A fine of $25 was imposed on him, which he paid.

McManus was then called, and when the complaint was read by Clerk Frederick C. Ingalls, he said he would waive examination and go before the grand jury on the robbery charge. He was sent to Charles street jail.

TO ABOLISH SUPERIOR COURT

Purpose of Resolution Offered in the Maine Legislature; Would Establish Instead a Law Court.

Augusta, Me., Feb. 9—An act to establish a law court and abolish the superior court (which exists in Kennebec and Cumberland counties) was presented in the House today by Representative Otis of Rockland. One of the provisions is that the chief justice and four of the nine associate justices constitute a court of law. A resolution was introduced appropriating $3000 to be expended by the forestry commissioner for a State nursery in connection with the school of forestry, to supply forest tree seedlings for use in Maine. Representative Colby of Bingham presented an act to make it the duty of the forestry commissioner to maintain a fire patrol in dry times along the railroads within the wild lands and charge the cost thereof to the railroad companies.

Senator Staples presented an order to permit the introduction of private and special legislation until Feb. 17. The debate on the favorable reports of the temperance committee on the bills to repeal the Sturgis law and to abolish liquor agencies was postponed until tomorrow morning.

In the house, the committee on railroads reported favorably on the bill to permit the construction of the Bangor and Aroostook railroad extension of 157 miles from West Seboeis to St. Francis, and the report was accepted. The matter now goes to the senate.

STILL A QUESTION

Responsibility on the Sinking of the Puritan Still in the Air.

Criticism regarding the sinking of the monitor Puritan after she had been used as a target for high explosives tests last November is reported to be in the findings of the naval court of inquiry appointed to fix responsibilities for the sinking of the vessel. The report of the court is in the hands of Secretary Meyer, who will not discuss it until its disposition has been decided upon. It is said to be certain that the Board did not condemn any officer for making the test, because it was done under precise direction of Congress. The test was conducted with merely ordinary precautions, and it is now for Secretary Meyer to determine whether there was sufficient exercise of ordinary judgement based upon proceeding tests. It has been asserted that a mistake was made in not towing the Puritan to the Norfolk navy yard immediately upon the concusion of the test but the officers from the yard who took charge of the vessel after Captain Austin M. Knight, the naval ordnance expert who supervised the actual test, had finished his work, plead that they feared to move the Puritan the shallow berth in which she lay on the flats to the navy yard, lest the leaks should increase under the strain of towing and the ship should sink in the deep channel, from the bottom of which she certainly could not be raised.

WOMAN

She's on the job from morn till night,
she is a source of rare delight,
She has her fads and follies, but
her virtues are the thing;
She stands for all that's good and
true, and she is noble through
and through,
O, woman, lovely woman, she would
make a fog horn sing.

She rises at the break of day and
dishes up our breakfast hay,
She scrubs and dresses all the kids
and packs them off to school;
She irons out their Sunday clothes,
she bakes a pie and mends our
hose,
Then makes a tempting dish of jell
and puts it out to cool.

She keeps on toiling all day long, but
liting little bits of song,
She sweeps and dusts and mops the
floor and plans the evening
meal,
She shakes the furnace now and then,
and makes the bed and cleans
the den;
If a man had half as much to do
he'd make an awful squeal.

In time of trouble she is great, she
takes the knocks and bumps of
fate
Without a word of bitterness or
whining or regret;
Her stock of patience is immense,
she makes man look like thirty
cents;
In joy or sorrow woman is the country's one best bet.

—Detroit Free Press.

WOULD COMPEL ACCEPTANCE OF CRUISER BID

Goldberk Sues Meyer, Who Returned $20,000, Price of the Boston.

Proceedings in mandamus were instituted by A. Goldberg of Vancouver, B. C., against George von L. Meyer, Secretary of the navy to compel the Secretary to accept his bid of $20.00 for the cruiser Boston and to deliver the vessel to him. The proceedings were filed in the supreme court for the District of Columbia. Mr. Goldberg says the Navy Department advertised for proposals for the purchase of the cruiser and when the bids were opened, December, 7 last, his bid was found to be the highest submitted. He contends that thereby he becomes entitled to the possession of the boat. Mr. Goldberg says he forwarded to the department a certified check for the amount of his bid and that it then became the ministerial duty of the Cabinet officer to order the delivery of the boat. Mr. Meyer according to the petitioner, notified him that he had determined not to deliver the cruiser, but intends to lend her to the Governor of Oregon. The Secretary also notified the purchaser that he would return the certified check, and over the refusal of Goldberg, did not return it.

WILL NOW GET THEIR RAISE

Councilor Thomas Entwistle when he came back from Concord on Thursday evening brought back a certified copy of the bill increasing the wages of the police department. This will be presented to the police commissioners and the increase will begin from that date. The bill was signed by Governor Bass, the first of this month.

Councilor Entwistle with the other members of the council on Thursday made an inspection of the school for feeble minded. Councilor Entwistle is on the committee on prison, reformatory and hospital in the governor's council.

PILES CURED IN 6 TO 14 DAYS

PAZO INTMENT is guaranteed to cure any case of Itching, Blind, Bleeding of Protruding Piles in 6 to 14 days or money refunder. 50c.

The street department is clearing the snow from the business section of the city and dumping it in the river.

CHECK ON EXPENSES OF SHIP REPAIRS

Washington, Feb 9— Secretary Meyer has made an important ruling relating to the overhauling of ships of war which will have much effect in promoting economy of administration in the future. Since he has been at the head of the department he has given much attention to the problem of modernizing battleships. Each year there is prepared by the chief constructor, the engineer-in-chief and the chief of ordnance a schedule of alterations necessary in the older battleships to bring them up to date. The expense is considerable and requires in most instances the withdrawal of the ships from active service. In some cases the cost of modernization has reached nearly $1,000,000. Mr. Meyer is now seeking to stop this excessive expenditure.

It is not altogether a military question, despite the wisdom of maintaining the fighting efficiency of battleships. The secretary has discovered with the assistance of his aids for material and inspection, that some of the features recommended as necessary may in many cases be omitted from the approval project. He believes, for instance, that it is not necessary to change the main batteries of such a ship as the Brooklyn, and he has taken the stand that the department shall not be led into the mistake made with the New York of modernizing at huge cost the main deck battery.

Certain battleships are destined to go into the second line despite improvements, and inasmuch as such ships would be manned largely by inexperienced crews unfamiliar with the latest gear there is no justification for going to much expense on these ships which, without extensive renovations will still possess a fighting value. Mr. Meyer has directed that reports be made to ascertain what may be economically expended in improvement. By this means there will be a check on the tendency to modernize battleships which cannot be brought up to a condition which will justify their maintenance in the first line of naval operations. This is an important decision and represents an innovation radically different from the practise heretofore allowed. It is a direct result of the system now prevailing in the navy department by which all matters of construction or reconstruction pass through the hands of the aid for material.

CONFERENCE AT NASHUA

The following delegates from the Portsmouth Young Men's Christian association leave today for the Boys' conference at Nashua: Mr. Alfred O. Booth, secretary of the association, Edgar Crossman, Leslie Leavitt, Carroll Hodgkins, Charles Brackett. On Saturday Mr. Caleb D. Howard, physical director, will attend the conference.

STATE OF NEW HAMPSHIRE

Rockingham, ss.

To the Honorable Judge of Probate for the County of Rockingham:

The undersigned Carrie A. Bunker and Elizabeth A. Bunker, both of North Hampton in said county, respectfully represent that by the last will of Sarah B. Plumer, deceased, described therein as of Quincy, Mass. but who at the time of her death was a resident at Portsmouth in said County of Rockingham, which said will was approved and allowed by the Judge of Probate for said county of Rockingham January 24, 1905, certain property, to wit, one half of all her estate, amounting to about Fifty Thousand (50,000) Dollars, was devised for the benefit of Ivan D. Jenness of Rye in said county, and Charles M. Jenness, also of said Rye, was appointed a trustee to hold and manage the same as directed in said will; that said trustee has not at any time qualified for said trust; that said trustee has not at any time filed an inventory of said estate in this county; that said trustee has since deceased and there is no provision in said will for the perpetuation of said trust.

Your petitioners are sisters of the said Sarah B. Plumer, deceased, and under the provisions of her said will, upon the decease of the said cestuis que trust, the remainder of the said trust fund, if any, vests in them.

WHEREFORE, your petitioners pray that John K. Bates of said Portsmouth, or some other suitable person may be appointed in his stead.

Dated at Portsmouth the 7th day of January, 1911.

MRS. CARRIE A. BUNKER,
ELIZABETH BUNKER.

STATE OF NEW HAMPSHIRE
Rockingham County, ss.
In the Probate Court.

The foregoing petition for trustee under the will of Sarah B. Plumer having been filed in the Registry of Probate, in and for said County, on the tenth day of January, A. D., 1911, and considered at a Court of Probate held at Exeter on this twenty-fourth day of January aforesaid.

It is ordered that a hearing be had thereon at a Court of Probate to holden at Portsmouth in said county, on the first Tuesday of March next, at ten o'clock a. m.; and that the Petitioned notify all persons concerned or interested therein, to appear at said court, and show cause, if any they have, why the prayer of said Petition should not be granted, by causing the said Petition and this order to be published three weeks successively in the Portsmouth Herald, a newspaper printed at Portsmouth in said county, the last publication whereof to be at least one week prior to said Court.

By order of the Judge,
ROBERT SCOTT,
Commissioner to perform the duties of the office of Register of Probate.
bj27t3,10

DEPARTING AGENT AT NEWMARKET HAS A ROYAL SENDOFF

William H. Garner, agent of the Newmarket Manufacturing company, at Newmarket, who has resigned his position and is about to leave Newmarket, was on Thursday evening given a farewell banquet in John Webster Hall by the business men, mill overseers and the townspeople, nearly 100 being present. At eight o'clock all sat down to an elegant banquet prepared by Caterer Simpson of Dover, as follows:

Escallopd Oysters
Boiled Salmon, Egg Sauce
Celery
Roast Turkey Cranberry Sauce
Roast Lamb French Peas
Mashed Potatoes
Lobster Salad Cold Ham
Harlequin Ice Cream,
Frozen Pudding
Assorted Cake
Olives Fruit
Coffee Cigars
Punch

After the supper, Dr. Charles A. Morse was announced as the toast master of the evening, and opened the speech making of the evening. He then called on the following to speak:

Newmarket Orchestra
Overture, The Bridal Rose, Lavalle
Trombone Solo, Death of Nelson, Braham
Joseph Green
The Ladies, Charles S. Wentworth
Personal Friendship, Edward E. Davis
Newmarket, Charles E. Tasker
Good Fellowship, Rev. Thomas E. Reilly
The Silk Department, Walter M. Gallant
The Piscataquack Club, Moses H. London
Confidence, Rev. Thomas M. Sparks
Town Topics, Dr. George S. Towle, Jr.
The Office, S. Christophe
The Cotton Mills, Robert W. Boys
The Corporation as a Factor in Town Politics, Irving T. George, Esq.
The Business Men, Frank H. Pinkham
The Postal Service, William H. Small
Leadership, Rev. William Ramsden
Schools, Alfred C. Fay
Hotels, George H. Willey
The Mill Executives, Charles H. Pepler
Violin Solo, Romance of a Rose, Jacobs
Miss Julia E. Meader
Overture, Lustpiel, Kela Bela

The Newmarket orchestra rendered selections during the banquet and also several between the speech making.

On leaving Newmarket Mr. Garner goes to Attleboro, Mass., where he will devote his time in the interest of his jewelry manufacturing. He leaves many friends here who are sorry to have him go. He is succeeded by Mr. Spofford of Blackstone, Mass., who comes recommended by him.

The last thing of the evening, just as the company were about to depart, was a song composed by Walter M. Gallant, the silk expert, entitled, "Good Bye, Mr. Garner, Good Bye."

NEW CASTLE

New Castle, Feb. 10.

The second night of the Pythian fair was even a bigger success in point of attendance than the first evening. An excellent musical program was offered by Guptill's orchestra and were vociferously encored. The mandolin and guitar duets by Messrs. Romeo and Caggiatore of Portsmouth were finely performed and they might have worked overtime if they acceded to the demands of the audience. The hall was very prettily decorated in the lodge colors and presented a very festive appearance. One booth which deserves special mention was the candy booth, it being the best collection of home made confectionery that I have ever been privileged to see. Delicious bon-bons and seemingly) 57 varieties of fudge including the fascinating divinity fudge all daintily arranged in cut glass and handsome boxes and found very ready sale. This attractively sweet feature of the fair was presided over in a daintily and graceful manner by Mrs. Quentin Barker and Mrs. Hazen C. Randall. Tonight will close the fair and announcement will be made of the successors to the favors, a point on which particular interest centers and which will draw a huge crowd. No one should miss the opportunity of being present to enjoy the evening while also aiding in the good work for which the fair is held.

If variety is the spice of life we have certainly completed it in the weather conditions this winter. The groundhog seemingly juggled with the prospectus relative to Candlemas day. Every storm or cold spasm we spasm we experience we hear somebody inquire plaintively "Do you call this ground hog weather?" Just because the ground hog was pleased with the weather conditions the second, we should not think for a moment that we have seen the last of winter.

Mr. Jotham Emery is out after his restriction to his home by a heavy cold.

Portsmouth sent quite a contingent to the fair each evening.

Mrs. Alice G. Poole after a brief tarry with relatives has returned to her home in Portsmouth.

Mrs. Joseph Yeaton is confined to her home with a cold.

CLARKSON OF KITTERY POINT DEPUTY SHERIFF

The question of the successor of Deputy Sheriff Fred B. Wiggin of Saco, who recently accepted the wardenship of the state prison at Thomaston, was decided Thursday when Sheriff Charles O. Emery of Sanford announced the appointment of Henry M. Burnes of Saco.

The sheriff also announced the appointment of James H. Stone of Cornish to succeed Deputy Sheriff Lindley M. Watkins, who has been made special liquor deputy, and of Frank T. Clarkson of Kittery, whose term as deputy expired Dec. 31, 1910, but who could not accept a reappointment at that time.

RIVER AND HARBOR

The schooner Grace Seymour which put into Savannah in distress about Christmas on a voyage from Satilla, Ga., to this port, has been libeled for wages and provisions. She is still at Savannah.

The little auxiliary schooner William M. Walkor performed quite a stunt the other day when she towed the schooners Mary Langdon and Sadie A. Kimball under her own power from Pepperrell's Cove up to Spruce Creek, where all anchored in anticipation of bad weather.

Schooner Sullivan Sawin, before reported overdue, arrived at Vineyard Haven Thursday.

A new boiler will shortly be placed in the U. S. fisheries steamer Gannet by Estell & O'Brien of Portland. When it is ready, the steamer will be hauled off at Boothbay and another put on in her place to do the work.

The new steamer building at the Bath Iron Works for the Maine Central railroad, to be used on the Mount Desert route, has been named the Mooschead. She will be launched March 4.

An infrequent visitor in port this morning was the tug Gypsum King owned by the King Transportation company of New York which carries gypsum or plaster from Nova Scotia to New York.

Arrived Below

Schooner Little Elsie, Partridge, Boston for Isle au Haut, Me., with general cargo.

Tug Piedmont, Hudgins, Baltimore, towing barge No. 19, with 1600 tons of coal to the Consolidation Coal company.

Tug Gypsum King, Blizzard, New York, towing barge J. B. King and Co. No. 21, with 1800 tons of coal for the navy yard.

Tug Paoli, McGoldrick, South Amboy, towing barges Strafford, with 1200 tons of coal to C. E. Walker and Oxford, for Portland.

Sailed

Tug Piedmont, towing barges Nos. 18 and 23, Baltimore.

Tug Paoli, towing barge Oxford, Portland.

OBSEQUIES

Frank O. Caswell

The funeral of Frank O. Caswell was held at the home of his son, Sherman Caswell in Rye at 2 p. m. today, Rev. Mr. Barber officiating. Interment was in Central cemetery in charge of O. W. Ham.

Dover police commission bill has passed the house but a fight is expected in the senate.

CLASSIFIED ADS.

FOR SALE, WANTED, TO LET, LOST, FOUND, Etc.,

"There's Work for a Want Ad—When there's a Worth-While Furnished Room to Rent."

1 Cent a Word Each Insertion

3 LINES ONE WEEK 40c

WANTED

WANTED—OLD POSTAGE STAMPS Look up your old letters or old stamp collections and write to Sterling T. Dow, Box 131, Kennebunk, Me. He will pay a good price for what you have. chf8,2w

SALESMAN WANTED to place our modern contracts for protection against loss of time. They are an exclusive line. Good opportunities to earn money and permanent control of the business. Energy your only investment. National Casualty Company, Detroit, Michigan. f6chl d

WANTED—Salesmen on established tea routes for wagon in Portsmouth and vicinity. Good chance to make money in business for a smart man who can furnish horse and harness. Write Arlon D. Edmond 19 Bartlett St. chf6tf

LIVE MAN or woman wanted for work at home paying $2.00 to $3.00 per day, with opportunity to advance. Spare time can be used. Work not difficult and requires no experience. Universal House, 1012 Arch Street, Philadelphia. bj25,f8,22mS

TO LET

TO LET—Light housekeeping rooms. Apply 37 1-2 Court street. tf39

TO LET—Six room tenement with modern conveniences. Apply to Rufus Wood, 29 Congress street. hf8,3t

TO LET—Pleasant front room with modern conveniences. 25 State St., corner Chapel St. chf8,1w

LOST

LOST—Tuesday evening, on car, in Grange hall or going to or from car, a gold lover's knot neck pin. Finder kindly communicate with Mrs. Bertha T. Currier, Kittery Point, Me. bj27,1w

FOR SALE

FOR SALE—1 pr. Chester White Pigs, 4 months old, weighs about 60 lbs. each. Must be taken at once. Apply at this office. 1w,f7

FOR SALE—House lots on Lincoln avenue, most desirable location. Inquire at this office. chtfj17

FOR SALE—One new Smith Premier typewriter, at a bargain. Apply at this office. tfchj17

FOR SALE—The house and land No. 10 on Green street, a large lot of land, the house has 14 rooms, all in good order, suitable for two families, or a boarding house; the house sets high and is very slightly. Apply to Benjamin F. Webster. o28tf

FOR SALE—A two tenement house with stable. This property will make an excellent home for some one, and with privilege of renting other half Inquire at The Herald office. jy30tf

MISCELLANEOUS

ADOPTION—WILL YOU take a baby boy or girl for adoption? Write NOW to Room 16, 913 Elm St., Manchester, N. H.

HOSPITALS—LYING IN and MATERNITY HOSPITAL, 74 Canton St., Manchester, N. H. Home found for infants when desired. f2,2w

OLD RAGS, RUBBERS—I pay the highest market price, wholesale or retail for clean rags, price now 1c lb.; rubbers 7 cents. Julius Gouse and Sons, 27 Hancock St., Telephone 249-L. ch p31,6mo

ANTIQUE FURNITURE and Old Books. A. J. Rutledge, 53 Columbia street, Portsmouth, N. H. chtfj2

W. T. LUCAS, dealer in Yankee notions and second-hand goods of every description. Telephone 794-L, 14 Penhallow St., Portsmouth, N. H. Furniture bought and sold. tf,a1

DANCE HALL— known as Freeman's annex, now ready and in perfect condition, suitable for dancing, banquets, etc. Inquire H. J. Freeman. j24tf

BIG G Trade Mark. CURES in 1 to 5 days. Guaranteed not to stricture. THE EVANS CHEMICAL CO. CINCINNATI, O. U. S. A.

MEN AND WOMEN. Use Big G for inflammations, irritations or ulcerations of mucous membranes. Painless, and not astringent or poisonous. Sold by Druggists, or sent in plain wrapper by express, prepaid, for $1.00 or 3 bottles, $2.75. Circular sent on request.

B. AND M. RAILROAD

For Boston:
2.10, 6.25, 7.25, 8.20, 10.27, 10.55 a. m.; 1.45, 3.12, 4.57, 6.27, 7.35 p. m.; Sundays, 3.10, 8.00, 11.00 a. m.; 1.39, 5.00, 7.00 p. m.

Boston for Portsmouth:
7.30, 8.40, 9.00, 10.10 a. m.; 12.55, 1.30, 3.30, 4.55, 6.00, 7.30, 10.00 p. m.; Sundays, 4.01, 8.20, 9.00 a. m.; 1.15, 7.00, 7.30, 10.00 p. m.

Portsmouth for Portland:
9.53, 10.48 a. m.; 2.43, 9.17, 11.40 p. m.; Sundays, 8.05, 10.48, a. m.; 9.17, 11.40 p. m.

Portsmouth for Dover:
6.55, 9.46 a. m.; 12.20, 3.40, 5.22, 9.10 p. m.; Sundays, 8.25, 10.50, 9.10 p. m

Dover for Portsmouth, 6.50, 10.00 a. m.; 1.03, 4.25, 6.55 p. m.; Sundays, 7.30, a. m.; 1.00, 3.55 p. m.

Portsmouth for Manchester and Concord, 8.35 a. m.; 12.34, 5.25 p. m.; Sundays, 7.35 p. m.

Concord for Portsmouth:
7.30, 10.25 a. m., 3.30 p. m.; Sundays, 8.23 a. m.

Portsmouth for Somersworth and Rochester:
5.55, 10.25 a. m.; 2.40, 3.05, 5.37 p. m.; Sundays, 8.25, 10.50 a. m.

Portsmouth for North Conway and Intervale—10.20 a. m., 2.00 p. m. Sundays—8.05 a. m.

Intervale for Portsmouth and Boston—7.28 a. m., 4.05 p. m. Sundays—4.30 p. m.

Portsmouth for Wolfboro—10.20 a. m., 3.00 and 5.30 p. m.

Portsmouth for York Beach (service discontinued after Dec. 26, 1910, to April 9, 1911):
7.40, 11.00 a. m.; 2.50, 5.35 p. m.

York Beach for Portsmouth:
6.40, 9.35 a. m.; 1.00, 3.45 p. m.

Connections at Rockingham for Lawrence, Exeter and Haverhill, at 9.07 a. m., and 12.15, 1.52, 5.52, 7.31 p. m.

"QUEEN OF SEA ROUTES"

Merchants' and Miners' Trans. Co. Steamship Lines

From Boston and Providence to Norfolk, Newport News and Baltimore

Most popular route to Atlantic City, Jersey Coast Resorts, Old Point Comfort, Washington, and the South and West.

ACCOMMODATIONS AND CUISINE UNSURPASSED.

Send for Booklet.

James Barry, Agt. Providence, R. I. C. H. Maynard, Agt. Boston, Mass.
W. P. Turner, P. T. M. General office: Baltimore, Md.

NAVY YARD FERRY TIME TABLE

Leave Navy Yard—7.50, 8.35, 9.15, 10.00, 10.30, 11.15, 11.45, a. m., 1.05, 1.35 2.15, 2.45, 3.20, 4.00, 4.20, 4.40, 5.00, *6.00, ||7.45, p. m. Sundays—10.00, 10.15 a. m.; 12.15, 12.35 p. m. Holidays—9.30 10.30, 11.30 a. m.

Leaves Portsmouth—8.25, 8.45, 9.30, 10.15, 11.00, 11.30 a. m.; 12.15, 1.15, 1.45, 2.30, 3.00, 3.40, 4.16, 4.30, 4.45, 5.40, 6.10, ||10.00 p. m. Sundays—10.07, a. m.; 12.05, 12.25, 12.45 p. m. Holidays—10.00, 11.00 a. m.; 12.00 m.

*May 1 to October 15.
||Wednesdays and Saturdays.

Capt. Marbury Johnson, Captain of Yard.
Approved: Capt. F. A. Wilner.

Accident Insurance

Double Indemnity if injured while in jor on Street Railway Cars Rates Low.

John Sise & Co.
NO 3 MARKET SQUARE,
PORTSMOUTH, N. H.

DECORATIONS

For Weddings and Flowers

Furnished for All Occasions.

Funeral Designs a Specialty

CAPSTICK

Rogers St.

Embroideries and White Goods

Percales Ginghams

Housekeeping Linens

THE D. F. BORTHWICK STORE

RATE HEARINGS ARE RESUMED

Committee Under a Rapid and Aggressive Fire for Hours

The house special committee on railroad rates had a sitting of two and a half hours, Wednesday evening; a longer time Thursday morning and a full two hours Thursday afternoon. Rates on freight of full variety of classifications and from many different points have been fired at them almost continuously, the almost indicating occasional colloquies between the railroad counsel and Mr. Brandies of counsel for the committee.

These instances of sparring typical aggressive members of the law profesion, served to relieve the interest of the spectators, who overflowed the general committee room, where the hearing was held, in the morning and filled it at the afternoon session.

Mr. Kelley of the Boston and Maine introduced the direct testimony The only witness thus far being Geo. H. Eaton, general freight agent of the railroad, and the cross examination was conducted wholly by Mr. Brandeis of the committee counsel. The other members of the latter counsel were present, as was also Mr. Rich of the railroad counsel, at the morning session. Illustrations of rates on the Rochester, the Northern, the Concord and Montreal and the Manchester and North Weare were presented.

The lively feature of Thursday's hearing was the refusal to allow the expert of the committee to answer queries by Mr. Rich, as to the time and difficulties involved in the request of Mr. Brandeis as to the amount of revenue represented by reason of the alleged unlawful rates.

A FIRE SCARE OVER NOTHING

But Night Alarm at Navy Yard Thoroughly Woke Up Reservation

A member of the marine guard certainly started something shortly before 5 o'clock this morning at the navy yard. The sentry who was out for the first time on patrol was moving in the vicinity of the general store building when he got his eye on a blaze in building 20 which appeared to him as if the whole interior was burning up.

He was on his job in a minute and away went an alarm from box 53.

The first round of the alarm had the members of the department who live in Kittery disturbed from their slumbers as well as the bucket brigade from the Wisconsin and Washington.

The yard apparatus was soon on the scene and everybody got busy looking for a chance to become heroes.

After a short time it developed that the rookie was not acquainted with the fact that fires for drying purposes have been burning for some time in the building and what he saw was the blaze when the watchman threw on more wood.

In a few minutes the recall sounded and the fire fighters deserted the scene.

The next rook that sees a blaze of this kind will know more about it. However, he was ambitious every minute and the government is not paying this man for nothing.

FOR BOOMING NEW ENGLAND

Gustave Peyser Among Vice Presidents of Federation Formed

The New England federation for the advancement of the transportation and other business interests of New England, was formed at the Boston Chamber of Commerce Thursday, composed of the presidents of the business organizations throughout New England, 103 representatives being present.

Officers were elected as follows: President, George H. Carter, Boston; vice presidents, C. T. Tatmun, Worcester, Gustave Peyser, Portsmouth, Arthur Chapin, Bangor, Me., J. C. Day, Bellows Falls, Vt., S. E. Vincent, Bridgeport, Conn., and E. T. Cross Providence, R. I.

Thursday evening the members of the new federation united with the members of the Chamber of Commerce in a banquet at the Hotel Somerset, at which the Chamber of Commerce industrial and educatfonal exposition, to be held next October, was the topic of the evening.

FINDS RELICS OF OTHER DAYS

City Clerk Corey Makes Discovery of which No Record Is Obtainable

In looking over the drawers containing many of the records and documents of old days City Clerk Corey today made a queer but interesting find.

Neatly packed in a small box he discovered a half dozen solid silver spoons with the name of Elizabeth Lord engraved on the handles and the name of the silversmith, J. H. Clark, on the back; two small side combs, a silver butter knife, a pair of old fashioned gold rimmed spectacles and a brooch and locket combined. The locket contained a lock of hair.

The articles are well preserved and the workmanship on each shows that they were very valuable in their day. On the back of the box was written in with lead pencil "Estate o. Elizabeth Lord."

Clerk Corey could find nothing in the way of a record to go with the contents of the box, neither could he find the birth or death record of Elizabeth Lord. Why these relics were left in the vault is a mystery.

NAVY YARD

Ten Get a Call

The labor board today issued a call for one electrical machinist, two wiremen, five electricians' helpers, one plumber and one plumbers' helper.

To Bring Another Cargo

The collier Leonidas is expected to sail for Newport News tomorrow and will immediately take on another cargo of coal for this station.

Looking Into It at Washington

Civil Engineer L. F. Gregory left on Thursday for Washington where he will meet the heads of the bureau of yards and docks in connection with the work in his department at this yard.

As It Should Be

Following the hack steal by Frank Dade and George Jasperson, two of the crew of the Washington, Capt. Hughes of the vessel, is said, will issue discharges for both men from the service.

Cruisers Coming in April

One or more of the cruiser fleet is expected to arrive at the yard in April. Much repair work is said to be necessary on the U. S. S. Tennessee and Montana which are the next of the cruisers likely to come here.

Ready for Planking and Deck

The wooden coal barge building in the ship house is now ready for planking and construction of the deck.

Taken Ill While at Work

Daniel Collins, a machinist helper in the hull division, was taken suddenly ill at his work this forenoon and was obliged to give up and return to his home in this city.

Back From Sick Furlough

George C. Dunbar, machinist helper and Sidney M. Maxwell, puncher and shearer, return to duty tomorrow, following a sick leave.

Rear Admiral Terry Dead

Washington, Feb. 9—Rear Admiral Silas W. Terry, U. S. N., retired, died at Washington Thursday of pneumonia. Admiral Terry was a native of Kentucky and a veteran of the civil war, entering the naval service in September, 1858.

Increasing Propeller Pitch

Work now being done on the Washington in dry dock consists of increasing the pitch of her propellers, which, it is believed, will give her two knots an hour greater speed.

The next big event following the Elks Charity ball will likely be a minstrel show by that organization.

THE PORTSMOUTH HERALD

LOCAL DASHES

Iver Johnson Bicycles, "Best."

The January session of superior court has been transferred from Exeter to Derry.

Yale keys duplicated at short notice by patent key machine, at Horne's.

Y. M. C. A. Auxiliary Food Sale at Y. M. C. A. building (up stairs) Saturday, Feb. 11, at two o'clock.

Boneless and dried English cod and pollock, clams, live lobsters, halibut, mackerel, salmon, live lobsters, meats and provisions. Edward S. Downs, 37 Market St.

The third in the series of delightful dancing assemblies for the Country club members will be held this evening. The matrons will be Mrs. Fred J. Rider and Mrs. Robert Rowe.

Have your cleaning done by Robbins' power machine, whether your house is wired or not. Rugs, carpets, draperies and furniture. F. A. Robbins, 115 Market street. tf

The senior and soph basket ball game, which was to have played at the Y. M. C. A. this afternoon, has been postponed, owing to a number of members of each team going to Nashua to attend the state convention of the Y. M. C. A.

POLICE COURT

Thomas McHenry, colored, was before Judge Simes today, charged with keeping a disorderly house on Charles street. He was represented by Attorney J. L. Mitchell.

Several witnesses who reside in the neighborhood were examined but the court thought there was not the necessary evidence to hold McHenry and he was discharged.

The case of Constantino Changurlia did not reach the court. Changurlia agreed to give his wife and child the necessary support. Several Greek residents interested themselves in arranging a settlement and the defendant agreed to take his family to Boston where he said he had employment.

PEOPLE'S OPINIONS

Editor Herald:—

I note in your paper of a recent issue that all conductors of the Boston and Maine railroad who have seen 10 or more years service are to be given an annual pass for themselves and wives over all divisions.

Now the conductors of the Portsmouth electric railway have heard nothing about this matter and they are conductors in every sense of the word and are exposed to the elements and endure more hardships than passenger train conductors, and I can see no reasons why they should not be accorded same favors as their brothers doing same kind of work for same company in steam service.

Would like to hear other views on this subject.

JUSTICE.

TO BRIDGE PISCATAQUA

Congressman Sulloway Introduces House Resolution to That Effect

A house resolution recently introduced at Washington by Congressman Sulloway is to authorize the state to bridge the Piscataqua at Portsmouth.

CANDY SALE

The special sale at Bass' candy department tomorrow will be Jersey Cream Caramels, a regular forty cent quality at 29c per lb.

MACHINE PLANT WILL BE UNDER NEW MANAGEMENT

The attachment on the Cole-Hatch machine plant on Union wharf, which was placed in favor of Charles H. Stewart, owner of the building, has been removed.

The business has gone into new hands, and under the name of the Electric Motor Works, will be conducted on Long wharf. The plant is expected to be in operation again by the first of March.

PERSONALS

William McGinnis was a visitor in Biddeford on Thursday.

Edward Landy of Biddeford, Me., was held today calling on friends.

J. Wesley Grant and B. A. Stratton of Keene were in this city Thursday.

Miss Blanche Fisher and Miss Eloise Borthwick are passing a few days in Boston and vicinity.

Mrs. Annie Ham and Miss Lillian Decker passed Thursday in Exeter, with the former's parents.

Col. Joseph W. Marden, the veteran joiner and contractor, is today observing another anniversary of his birth.

Mr. and Mrs. Nathan F. Amee of Hill street passed Thursday with Mr. and Mrs. Manuel Silver at their home in Greenland.

Mr. and Mrs. William C. Goodwin of Gardiner, Me., are the guests of Mr. and Mrs. Charles E. Lewis of Islington street.

Leslie Edmunds has returned from Bauneg Beg, Me., where he was the guest of his parents, Mr. and Mrs. Arthur L. Edmunds.

Mrs. Charles Lolley, who has been visiting her son, Ernest McNabb, in Waltham, Me., entered the Massachusetts General Hospital Thursday for surgical treatment.

Herbert B. Dow, Oliver W. Priest and Dr. M. A. Higgin went to Boston Thursday to attend the annual banquet of the Edwin Forrest club in the Revere House.

Fremont J. Small, driver for the Portsmouth Furniture company, who has been ill for two weeks, is able to be out again, much to the gratification of his many friends.

Mrs. Louise F. Hovey, widow of the late Rev. Henry Emerson Hovey, will visit her daughter, Mrs. William M. Seabury, in Phoenix, Arizona. She left New York Wednesday, stopping at Cincinnati and New Orleans en route.

REAL BARGAINS AT BENFIELD'S SATURDAY

Force Spring lamb, 19c lb; legs lamb, 15c lb; short cut lamb chops, 29c lb; bacon by strip 18c lb; rib roast beef, 12c lb; fancy sirloin roasts 17c lb; pigs' plucks 12c each; corned beef from 5c up; native roasting chickens 22c lb; 5 pkgs. corn starch 25 c; 3 bts. chow, 25c; 4 bts. horse radish for 25c; 6 lbs baking soda, 25c; 5 lbs rice or tapioca 25c; imported pure white castile soap 17c lb; strictly pure Singapore black pepper 17c lb; another lot of that bulk cocoa at 27c lb; 50 boxes of those large, juicy navels at 35c doz.; also sweet potatoes, string beans, spinach, Bermuda and Spanish onions, celery and lettuce at Benfields.

The business men's class at the Y. M. C. A. will hold a ladies' night on Thursday evening of next week.

YOU MAY FALL DOWN

If you fail to look up our Pianos before placing your order. We don't claim to be infallible or make rash promises but we are selling "Pianos of The Reliable Kind." There are plenty of chances to get fooled in the Piano Market. We are not fooling just telling our customers the truth about some of the best Pianos on the market. In this connection we invite your examination of our stock of

Emerson, Packard, and Merrill Pianos

Montgomery's
Opp. Postoffice

$12,500.00 SLAUGHTER SALE

of the Oliver W. Ham Stock now in

Full Swing

A huge array of Carpets, Rugs, Art Squares, Mattings, Linoleum Lace Curtains, Portiers, Couch Covers and all kinds of household furniture at 50c on a dollar

Sale positive. Nothing held back. Even if you have no immediate use for the goods, it will pay you to lay them away till needed

Portsmouth Furniture Co
CORNER DEER AND VAUGHAN STREETS

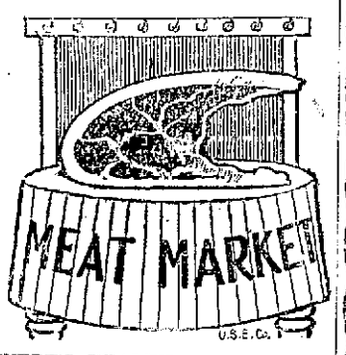

THERE'S HEALTH ON EVERY BLOCK

on our speckless premises—juicy Beef, tender Lamb, Pork and Hams, because years of experience has taught us not only the selection of HIGH GRADE MEATS, but also the rejection of "the other kind." Yes, we've all the secrets of the meat trade, and you can safely trust us to block "the other kind" of meat off our premises every time. We deserve your custom.

New green and wax beans, sweet potatoes, spinach, celery and lettuce.

Philadelphia capons, fresh killed fowl and chickens.

W. creamery butter, rich mild cheese, strictly fresh country eggs.

White & Hodgdon
CONGRESS STREET

Second Hand Ranges

7-18 Crawford, with Tea shelf, Dock Ash grates and removable nickle trimmings. Price $15.00.

No. 8 Cute Range, with base and nickle plated trimmings. Price $14.

No. 8 Special Range, with base and nickle plated trimmings. Price $12.

No. 8 New Elmwood Range. Price $10.

No. 7 New Empress Range with low closet. Price $6.

No. 88 Magee D. O. Range with 8 covers. Price $30.

No. 8 Glenwood B Range with cabinet base, high shelf and tank. Price $35.

Other bargains in Magees, Crawfords, Glenwoods, etc., from $5.00 up. If not satisfactory within 30 days after purchase will be exchanged for any other we have in stock.

At PAUL'S 87 Market St. Portsmouth

SERVICE

The value of a bank's service to depositors and borrowers depends upon the scope, character and efficiency of the service rendered.

In choosing this as YOUR Bank you have assurance of a service capable of meeting your most exacting requirements, together with courteous consideration, ample capital, perfect organization and efficient and able management.

These are all factors in making this Bank the logical bank for you to affiliate with.

NATIONAL MECHANICS & TRADERS BANK,
1 Congress St., Portsmouth, N. H.

Do You Hate To Buy Coal?

What other things do you buy that gives you so much comfort, that helps to make life worth the living, especially in February and March? We guess you can't think of anything. This Coal we are selling is such a good Coal too. Order early.

GRAY & PRIME,
TELEPHONE 23. 111 MARKET STREET